THE ALL-BRITISH
STANDARD
is a thoroughly sound job, tough enough for the roughest roads in Ireland, and gentle enough for the most timid driver. Four-seaters from £244, FREIGHT AND DUTY PAID
R. W. ARCHER & CO.,
65 LR. MOUNT STREET, DUBLIN

SPECIAL EXTRA

The Irish Times.

PRICE TWOPENCE. DUBLIN, THURSDAY, NOVEMBER 13, 1924. VOL. LXVI. NO. 21,087.

Stop that Cough!
BY TAKING
DUBLIN COUGH MIXTURE
FIRST DOSE RELIEVES
1s. 3d., 2s., 3s. Per Bottle.
Postage 6d. Extra.
Get it at
Hayes, Conyngham & Robinson LTD.
12 Grafton St., Dublin & Branches.

FOUNTAIN PENS
FOR PRESENTATION.
AN IDEAL GIFT.
Combridge Ltd
18 and 20 GRAFTON STREET.

Births, Marriages, and Deaths (which in all cases must be authenticated), 3 lines, 20 words, 2/6; each additional line of 7 words, 9d.

Irish Times 'Phone Numbers.—Dublin—5036 and 5037; Belfast—1787; London—Central 4556. Belfast Office—139 Royal Avenue. London Office—59 Fleet Street.

ROLL OF HONOUR.
(1914-1918.)
IN MEMORIAM.

CLARKE—In loving memory of Private T. Clarke, 10th Royal Dublin Fusiliers, killed in action at Beaumont Hamel 13th November, 1916, and of his brother, Second Lieutenant G. A. Clarke, 1st Royal Dublin Fusiliers, killed in action in France 21st March, 1918.

FITZ-GERALD—In loving memory of Michael Fitz-Gerald, Lance-Corporal, 10th Royal Dublin Fusiliers, killed in action, Beaumont Hamel, November 13th, 1916, son of Mrs. Fitz-Gerald, 1 Warburton terrace, Bray.

MacMAHON—In loving memory of Herbert MacMahon, B.A., T.C.D., H.D.P., killed in action at Beaumont Hamel, France, 13th November, 1916, aged 24 years, son of Rev. H. H. MacMahon, Skerries.

MANSFIELD—In loving memory of Harold Burton Mansfield, Lieutenant, 10th Royal Dublin Fusiliers, killed in action at Beaumont Hamel 13th November, 1916.

MORRISON—In fond memory of Cecil, 8th Cheshires, killed in action November 13th, 1916, at Beaumont Hamel.

RUDD—In loving memory of W. J. Rudd, 10th Battalion R.D.F., killed in action November 13th, 1916, at Beaumont Hamel. Spectamur Agendo.

RUSSELL—In loving memory of Second Lieutenant Wallace Russell, 10th R.D.F., who fell in action on 13th November, 1916, at the battle of Beaumont Hamel, only son of the late Sir T. W. Russell, Bart., Ulsey, Terenure, and of Lady Russell, Dublin.

STAMPER—In loving memory of Hugh Gordon Stamper, of Monaline, Newtownmountkennedy, Lance-Corporal, 10th Royal Dublin Fusiliers, killed in action at Beaumont Hamel November 13th, 1916.

BIRTHS.

FALVEY—November 10, 1924, to Mr. and Mrs. J. C. Falvey, 30 Indiana avenue, Cavehill road, Belfast, a daughter.

MURPHY—November 5, 1924, at 12 Upper Leeson street, to Mr. and Mrs. J. G. Murphy (née Ida C. Beaban), a daughter.

MARRIAGES.

ADAMS and HODGINS—November 4, 1924, at Ardbraccan Parish Church, by the Rev. L. Conter, Henry James, youngest son of the late Charles Adams, of Ballyoneene, Ballincurrig, County Cork, to Martha, eldest daughter of the late James B. and Mrs. Hodgins, of Taughan Hill, Navan.

de LACY and MOORHEAD—November 6, 1924, Captain J. C. de Lacy, M.C. and Bar, late 1st Royal Inniskilling Fusiliers, to Mabel G. Lucie, daughter of the late W. R. Moorhead, M.D., of Bray, and the late Mrs. Moorhead, 59 Wellington road, Dublin.

KELLY and CAULFIELD—November 4, 1924, at Dublin, by special dispensation from Rome, James Charles Kelly, youngest son of Mr. Thomas and the late Mrs. Kelly, of "Belle-Villa," Pleasants street, Dublin, to Nora Christina (Daisy), youngest daughter of Mr. and Mrs. Joseph Caulfield, of "Beaconsfield," Harold's Cross road, Rathgar.

DEATHS.

ANNOUNCEMENTS received late for insertion in this column will be found on Page 6.

BAYLY—November 12, 1924, Elisha Bayly, late of 47 Upper Mount street, aged 68. Funeral to Mount Jerome to-morrow (Friday), leaving Steevens' Hospital at 9 a.m.

BLACK—November 11, 1924, Alicia Barbara Black, aged 87 years, widow of the late Colour-Sergeant William Black, 56th Regiment, eldest daughter of the late Richard Elley. Funeral from St. Luke's Church, The Coombe, to-morrow (Friday) morning 9 o'clock.

BOLTON—November 10, 1924, at Adrar, New Brighton, Monkstown, Keria Julia, daughter of the late John Bolton, of Shanahoe, Queen's County. Funeral private. No flowers, by request.

CALVERT—November 12, 1924, at his residence, Lucarne, 54 Merrion road, Ballsbridge, Robert Calvert, aged 68. Deeply regretted by his sorrowing wife, relatives, and friends. Funeral 9 o'clock to-morrow (Friday) morning for Mount Jerome.

CATHCART—November 11, 1924, suddenly, at her residence, 55 Frankfort avenue, Christina Cathcart, aged 75, widow of the late James Cathcart, Dundrum, County Dublin. Funeral private.

Father, in Thy gracious keeping
Leave we now our loved one sleeping.

COXON—November 11, 1924, at her residence, 32 Lambert road, London, Annie, dearly-beloved wife of Charlie Coxon, and eldest daughter of George and Sarah Hagarty, of 25 Parnell place, Harold's Cross. Deeply regretted by father, mother, brothers, and sisters. "Thy will be done."

FOLEY—November 12, 1924, at her residence, 14 Eblana Villas, Dublin, Mary, beloved wife of James Foley. Funeral to Kill-o-the-Grange, after 10 o'clock Mass at Westland Row, to-morrow (Friday) morning.

HIME—November 11, 1924, at his residence, Clavin Fois, Buncrana, Maurice Charles Hime, LL.D., in his 84th year. Funeral at Derry Cemetery to-morrow (Friday), 14th, at 12.30 o'clock.

KELLY—November 12, 1924, at St. Anne's, Blarney, Major Edward Kelly, V.S., formerly of Waterford. Remains will be removed by 3.15 train from Blarney to-morrow (Friday), 14th inst., to Cappagh Station. Funeral thence at 12 o'clock for Modelligo.

LAWTON—November 10, 1924, at 121 Streatham road, Mitcham, Surrey, England, Elizabeth (O'Toole, of Carlow), dearly-loved wife of Peter Lawton, aged 65 years. Sweet Jesus, have mercy on her soul. Requiem at St. Boniface's Church, Tooting, London, to-morrow (Friday), 14th November, at 10.30 a.m. Funeral at Queen's road Cemetery, West Croydon, Surrey, immediately after Requiem Mass. American papers please copy.

LOWE—November 9, 1924, James, dearly-loved son of Margaret and the late James Lowe, Rochfortbridge. Deeply regretted.

McCUTCHAN—November 9, 1924, at 26 Avondale road, Croydon, Frances, widow of the late Rev. George McCutchan.

McKENZIE—November 12, 1924, at The Bungalow, Bray, Anna McKenzie, beloved mother of Mrs. A. Neill. Funeral private.

MANSFIELD—November 12, 1924, at his residence, 4 Dufferin Villas, Ballybotine, Bangor, County Down, James Emery Mansfield, aged 76 years. Funeral to Bangor New Cemetery to-morrow (Friday) at 2 o'clock.

O'CONNOR—November 12, 1924, at St. Vincent's Hospital, Tipperary, Nonie (née Godfrey), wife of James O'Connor. Deeply regretted. R.I.P. Funeral this (Thursday) afternoon. Office and High Mass at St. Michael's Cemetery, Tipperary, at 12 o'clock.

QUIN—November 12, 1924, at Monkstown, Mrs. Annie Orme Quin, widow of the late Colonel Quin, late of Bray, County Wicklow. English and Australian papers please copy.

SAUNDERS—October 16, 1924, suddenly, at her residence, 16 Hunt street, Port Elizabeth, S.A., Grace, dearly-beloved wife of T. C. Saunders, and daughter of the late Margaret and Robert Sexton, late of Kingstown, Ireland. R.I.P.

MATER MISERICORDIÆ HOSPITAL, DUBLIN.

The Anniversary Office and Requiem Mass for the Deceased Benefactors of this Hospital will take place in the Cathedral, Marlborough street, this (Thursday) morning, the 13th inst., at 11 o'clock.

ACKNOWLEDGMENTS.

Mr. Garner and family, 56 Cadogan road, Fairview, wish to return thanks to all kind friends who sympathised with them in their recent sad bereavement, and trust this acknowledgment will be accepted by all, as it is impossible to reply individually.

Mrs. O'Connell, widow of the late Inspector David O'Connell, wishes to sincerely thank the many friends who sent letters and telegrams of sympathy to her in her great sorrow, and also to the many who sent wreaths; to General W. R. E. Murphy, Chief Commissioner; Assistant Commissioner Barrett, to Superintendents, Inspectors, Officers, Men of the D.M.P. Band, and of all ranks, including the ex-members of the D.M.P., his old comrades; also the Right Hon. the Lord Mayor, and the general public, she offers her heartfelt gratitude for their tributes of sympathy and esteem. She trusts that this acknowledgment will be accepted, as it would be impossible to reply to all messages of condolence personally.

IN MEMORIAM.

CHAPMAN—In ever-loving remembrance of my dear sister, Lucie T. Chapman, who entered into rest 13th November, 1921.

CHILTON—In fond and sad remembrance of our dearly-beloved daughter, Daisy, on the tenth anniversary of her death.

HOPLEY—In loving memory of Sarah Hopley, who died 13th November, 1905.—R. I. P.

LOFTUS—In loving memory of Sarah, the beloved wife of R. Loftus, and loving mother of Cissie, who fell asleep on November 13th, 1920, at Stockadon Villa, St. Mellion, Cornwall.

Those who think of her to-day
Are those who loved her best.

McRANN—In loving remembrance of our darling P. J., died the 13th November, 1920, aged 9 years and 9 months.

Keep him, dear Saviour, keep him
Close to Thy riven side.
For now he's safe and happy
In his Home beyond the tide.

Inserted by his Mammy and Daddy.

SHARP—In ever-loving memory of our dear mother, who departed this life 13th November, 1921.

What though in lonely grief we sigh
For one beloved, no longer nigh;
Submissive still would we reply:
"Thy will be done."

Inserted by her loving son and daughter.

WALDRON—Third Anniversary.—In fond memory of Katie, dearly-loved wife of Edward Waldron, who departed this life on 13th November, 1921, also Teddy, who died on the 5th January, 1922. Missed and mourned by Ted and Fevin.

NICHOLS'
'Phone—276. 'Phone—276.
FUNERAL AND CARRIAGE ESTABLISHMENT.
Lombard street (Westland Row). Coffins, Hearses, and Every Requisite. Economy and Punctuality.

(CONTINUED ON NEXT COLUMN.)

MISCELLANEOUS.

OLD MEN'S ASYLUM, NORTHBROOK ROAD.
There are Vacancies for suitable Candidates. Full particulars from the SECRETARY, 25 SOUTH FREDERICK STREET.

EMPLOYMENT desired by well-bred Young Lady, good appearance; moderate salary only; no previous business experience. Please apply C 941 this office.

Y.W.C.A. WEEK OF PRAYER.
INTERCESSION Meeting To-day (Thursday), at 3 o'clock. Leader—Miss PENROSE.

FOR Sale, 1922 FIAT Chassis, fitted with new English Coupe Body, finished Blue.—HARRY WATTS, Ltd., Portobello, Dublin.

ADVERTISERS are specially requested to see that Copy for Advertisements in the Saturday issue of the "Irish Times" is sent this Office at least two days before date of publication.
THE MANAGER.

FRUIT Trees, Roses, Flowering Shrubs, Herbaceous Plants. AUCTION To-day, 1 o'clock, 11 SOUTH KING STREET.
ARTHUR JONES and SONS.

"TAMILESE," the Tea for Flavour. Packed in ¼, ½, and 1lb Packets. Ask for it.

JOHN C. PARKES and Sons, Ltd., DUBLIN. Cross Cut and Narrow Felling Saws, Felling Axes.

MOIRA RESTAURANT,
TRINITY STREET (COLLEGE GREEN).
Two minutes from Trinity College.
Charcoal Grill.
P. NUGENT, Proprietor.

ELVERY and CO., LTD
WE MAKE CART COVERS.
ELEPHANT HOUSE, DUBLIN, CORK, & LONDON.

THE SANKEY
"PERFECT" CHIMNEY POT.
ABSOLUTELY CURES DOWN DRAUGHT.
Sole Agents,
Leinster and Connaught:
BROOKS, THOMAS, AND CO., LTD., DUBLIN.

"CAPITAL" Tea. The Perfect Blend. Gives an ideal Cup of Tea—but see that the word "CAPITAL" (Regd.) is on each PACKET.

OVERCOATS Turned Successfully. Booklet and Price List.—Leveson's Invisible Repair Co., Dept. I.T., St. Martin's Ct., Ludgate Hill, London, E.C. 4.

ANNE LYNCH'S TEAS.

PRIMUS STOVES, Genuine, 12/6. Repairs a Specialty.—BOOTH BROTHERS, DUBLIN.

SAFETY Razor Blades re-Sharpened, all makes, from 1/- doz.; post extra.—Thompson, Cutler, Nassau street.

MONEY—The Highest Advances to be obtained in Dublin on Jewellery, Silver Plate, Furniture, and valuable Chattel Property of every description at the First Class Money Office, 85 MARLBOROUGH STREET, 85.

TEACHING AS A CAREER—The Drudgery and the Reward—Parents and children should read the Students' Page of the "WEEKLY IRISH TIMES" to-day.

NUAGANE, A WONDERFUL Liquid Paint. Preserves and renews all leather articles. Is waterproof, and unaffected by the sun. Full particulars from
DOCKRELL Limited,
Dublin.

THOS. HENSHAW and CO., LIMITED.
STOVES, RANGES, GRATES.
3-12 CHRISTCHURCH PLACE. Works—Clonskea.

CARSON'S LIQUID PAINTS.—Write for Colour Card and Prices.—Carson's, 23 Bachelor's Walk, Dublin.

INCOME TAX Recovered, Returns Filled, Super-Tax Statements prepared.—J. T. WALLACE, Expert, 10 Nassau street. 'Phone—1586

MIRRORS
FOR SHOPS AND WAREROOMS.
Samples of Framing and Prices on Application.
DOCKRELL Limited, Dublin.

C.I.Y.M.C.A., Dawson street TO-NIGHT, 7.45, Bible Class, 8.15 Lecture by James S. MacMahon, Esq., on James A. Garfield. Open to the Public.

INCOME Tax Assessments Checked, Returns Filled, Claims Prepared.—Nevin and Grime, Experts, 11 St. Andrew Street, Dublin.

THREE LETTERS TO READ.—Round the World and Home, by Bluebird "Dublin Today," by the Outsider, "London Letter," by X-Ray, in the "WEEKLY IRISH TIMES" to-day.

MONEY
LENT BY POST, FROM £30 TO £5,000,
On Note of Hand Alone, Without Security.
To Ladies or Gentlemen. Strictly private.
No charge whatever if Loan is not granted.
Apply SECRETARY
THE CITY AND COUNTY PRIVATE FINANCE CO., LTD.,
12 SOUTH LEINSTER STREET, DUBLIN.

LEGAL NOTICES.

NOTICE OF CHARITABLE BEQUESTS.

HENRIETTA CONNOLLY, Deceased.

Notice is hereby given that Henrietta Connolly, late of 6 Rue Theodore, St. Gilles, Ixelles, Brussells, in Belgium, by her Will, dated the 20th day of April, 1923, bequeathed £100 (one hundred pounds) to the Superioress for the time being of the Convent of Mercy, Birr, directing her to have Masses said for the repose of her soul and the souls of the Deceased's parents, and (2) £100 (one hundred pounds) to Mary Margaret Mannion (in religion Sister Mary Brendan), of the said Convent of Mercy), requesting the said Superioress and the said Mary Margaret Mannion to pray for Deceased's parents, brothers, sisters, sister-in-law, and brother-in-law. And the said Testator appointed John J. L. Murphy, of 23 Kildare street, in the County of the City of Dublin, to be the Executor of her said Will. The said Testatrix died on the 18th day of May, 1924, and her said Will was proved by the said John J. L. Murphy, and Probate thereof granted to him forth of the High Court of Justice, Saorstat Eireann, Principal Probate Registry, on the 16th day of August, 1924.

Dated this 11th day of November, 1924.
MURPHY and MALLINS, Solicitors for said Executor, 25 Kildare street, Dublin.

To the Commissioners of Charitable Donations and Requests, and all whom it may concern.

NOTICE OF CHARITABLE BEQUESTS.

NOTICE is hereby given, pursuant to Statute 30 and 31 Vic., Cap 54, that JOHN BRENNAN, late of The Shrubberies, Kenmare, in the County of Kerry, Civil Engineer, by his Will, dated the 2nd day of March, 1921, bequeathed to his Executors and Trustees, subject to his Wife's life estate as therein, the sum of £150, to be applied in Charitable or Religious objects in Ireland or Great Britain, at the discretion of his Executors and Trustees.

The said Testator died on the 6th day of November, 1923, without having altered or revoked his said Will, and Probate thereof was granted to John Roland Brennan, of No. 2 Rowe street, Wexford, Solicitor, one of the Executors and Trustees in said Will named, on the 15th day of February, 1924, forth of the District Registry, Cork, of the High Court of Justice (Probate), Saorstat Eireann.

Dated this 6th day of November, 1924.
HUGGARD and BRENNAN, Solicitors for said Executors and Trustees, No. 2 Rowe street, Wexford.

To the Commissioners of Charitable Donations and Requests, and all whom it may concern.

(CONTINUED FROM PREVIOUS COLUMN)

FUNERAL REQUISITES OF EVERY DESCRIPTION.
WALLER,
49 and 50 DENZILLE STREET
(Merrion Square).
SALOON MOTOR HEARSE.
Private Mortuary.
'Phone—131. Wires—"Undertaker, Dublin."

MILLER & CO., BRAY.
FUNERAL DIRECTORS.
SANITATION SPECIALISTS.
SUPERIOR SALOON MOTOR HEARSES.
Orders from any part of the country attended to at once.
Wires "Collier, Bray."
'Phone Bray 117.

RAMSAY. 'Phones 1159, B.B., 491. Florists to H.M. the King. 50 NASSAU ST.
WREATHS, FLORAL DESIGNS.
Telegrams: Violets, Dublin. Nurseries, Ballsbridge.

WATSON'S WREATHS.
Telegrams—"Quickness, Dublin." Tel.—2572. WATSON'S, 31 NASSAU ST., Nurseries, Killiney.

All shades of
Grey, Fawn or Brown
Dyed in 5 Days
Post to:—
DARTRY DYE WORKS,
DUBLIN.

LOANS, DRAINAGE, SEED POTATOES—Page 4.

HOODS AND SIDE CURTAINS FITTED. JOHN HUTTON and SONS, Summerhill.

10 H.P. de luxe WOLSELEY two-seater, new 1924 model. Special price.—BRAYDON MOTOR CO., 43 Grafton street, Dublin.

FORD ONE-TON TRUCK (1921). Open Lorry Body, good condition; pneumatic tyres; price £60. AUTOCARS IRELAND, LTD., 19 Chatham street, Authorised Ford and Fordson Dealers.

MORRIS One Ton Trucks, price £185.—C. A. SBRITTAIN, LTD., Hatch street, Dublin.

GET a Ford Tudor Sedan, beautifully finished, for £216 ex-Cork, and enjoy the winter at home.—R. W. ARCHER and CO., 17a Westworth place, Dublin.

COMMER Cars create confidence, more business.—Co. Wicklow Garage and Motor Touring Co., Bray.

A RUN on an 11 h.p. STANDARD for 20 minutes will explain more to you than thousands of words. Come along.—R. W. ARCHER and CO., 65 Lower Mount street, Dublin.

DELAFORCE, SONS, & CO.,
OPORTO.
SHIPPERS OF THE FINEST DOURO
PORT WINES.
WHITE PORT WINE
A SPECIALITY.

ACCOUNT BOOKS
TO SUIT ALL REQUIREMENTS.
IRISH MANUFACTURE.
BROWNE & NOLAN, LTD.,
41/42 NASSAU STREET, DUBLIN.

RAILWAYS.

MIDLAND GREAT WESTERN RAILWAY.
CASTLEREA PIG FAIR,
MONDAY, 17th NOVEMBER, 1924.
On Sunday, 16th November, a Special Passenger Train will leave Dublin (Broadstone) at 10.0 a.m. for Castlerea, calling at Clonsilla 10.15, Maynooth 10.30, Kilcock 10.41, Enfield 10.53, Hill of Down 11.20, Kilteean 11.33, and Mullingar 11.51 a.m.
M. F. KEOGH, General Manager.

COMMERCIAL HOTEL,
COOKSTOWN, CO. TYRONE. 'PHONE No. 39
NOW OPEN FOR COMMERCIALS AND TOURISTS.
GARAGE ACCOMMODATION FOR 50 MOTORS.
BILLIARD ROOM. COMMERCIAL ROOM. SMOKE ROOM.
BAR STOCKED WITH HIGH-CLASS LIQUORS.
DINING ROOM, BATHROOMS (H. and C.), FIRST-CLASS BEDROOMS.
ALL NEWLY FURNISHED AND UP-TO-DATE.
ELECTRIC LIGHT THROUGHOUT. BOOTS AND BUS ATTEND ALL TRAINS.

THE BUICK SALOON
Suitables the
ELEGANCE OF A GENTLEMAN,
THE DIGNITY OF A NOBLEMAN,
THE MAJESTY OF A KING.
LINCOLN & NOLAN, LTD.,
57 & 59 LR. BAGGOT ST., DUBLIN.
"Where Service and Value Meet."
'Phone 943. Wires: "Lincoln, Dublin."

COALS.

COALS.
WALLACE BROS., LTD
THIS DAY'S PRICES.
BEST ORRELL ..... 53/- Per Ton.
BEST WIGAN ..... 49/- Per Ton.
BEST KITCHEN ..... 45/- Per Ton.
Delivered in the City.
Special discount of 2/- per ton if cash with order.
Small additional charges are made for delivery beyond the City Boundary, or on quantities of less than one ton.
23 WESTMORELAND STREET.
Telegrams—"Wallace, Dublin." Telephone—2999 and 3000.

BOARDING AND HOTELS.

ATTRACTIVE Residence—Bay's, 19 Fitzwilliam place. Terms 3 guineas, inclusive. 'Phone 4600. T

A1 Pavilion Hotel, 3 Gresham terrace, Kingstown—Comfortable Home. 'Phone 171. T

A1 Southwold, 17 Lower Baggot street, Dublin—First Class attention, cleanliness, and comfort for visitors. Residential terms moderate. Proprietress, Mrs. Wheeler. 26 30

A1 Mayfair Hotel, 70 Lower Baggot street, Dublin—Renowned excellent cuisine; residential terms moderate. 'Phone 26777. 26 30

A1 Fitzwilliam Hotel, 6 Lower Fitzwilliam street—Central, comfortable. 26 11

DUBLIN—Fitzwilliam Hotel, 11 Upper Fitzwilliam street—Highly recommended; reduced residential terms for winter. 26 4

SOUTHPORT—Sta Clifton, Promenade. Largest Up-to-date Home (private); Europe 'Phone 641. Telegrams, "Marine."

WHEN in doubt stay at the Unique Centre Hotel, 98 and 99 Lancaster Gate, London; unrivalled position, facing Hyde Park; one of the most comfortable places in London; terms from 7½ inclusive. Optional tariff. Dublin warmly welcomed. 'Phone 2972 Paddington.

WARM CURTAINS
FOR THE WINTER.
New Stocks of Chenilles, Tapestries, Velours, etc. Moderately priced.
PIM BROTHERS, LTD.,
EXCHEQUER ST., DUBLIN.

PACKING HAMPERS AND HAND BASKETS
for BUTCHERS and GROCERS now in Stock at RICHMOND NATIONAL INSTITUTION FOR THE BLIND,
41 UPPER SACKVILLE STREET, DUBLIN.

HOTELS AND HEALTH RESORTS.

SALTHILL HOTEL.
THE LEADING FIRST-CLASS HOTEL.
SPECIAL WINTER TERMS.
Residents have the option of taking Meals at the Royal Hibernian Hotel.
OPEN TO NON-RESIDENTS.
Breakfasts, Luncheons, Afternoon Teas, and Dinners. Orchestra.
Salthill is one minute from train and tram, 10 minutes from Dublin, 10 minutes from Kingstown Golf Club.
Tele.—"Salicol, Blackrock." 'Phones—189-190.

SHELBOURNE HOTEL,
DUBLIN.
WINTER RATES NOW IN FORCE.
BANQUETS AND WEDDING BREAKFASTS CATERED FOR.
Luncheons, Teas and Dinners Table d'Hote and A la Carte.
OPEN TO NON-RESIDENTS.

JURY'S HOTEL
AND
RESTAURANT,
COLLEGE GREEN, DUBLIN.
RESTAURANT, GRILL ROOM, COFFEE ROOM.
Good Food. Quick Service. Moderate Charges.
AFTERNOON TEAS A SPECIALITY.
ORCHESTRA.
Apply J. W. MANNING, Manager.

THE
HOTEL MacDERMOTT,
HARCOURT STREET.
Luncheons, Teas, Dinners. Excellent Cuisine and Wines. Open to Non-Residents. Wedding Breakfasts specially Catered for.
Proprietress—A. MacDERMOTT.
Telegrams—"Exclusive." 'Phone—51414.

HOTEL GERARD,
HARCOURT STREET, DUBLIN.
One minute from Station. Tram stops at door. Open to Non-Residents. Winter Terms from £2 10/-. Apts., Bft. from 5/6. 'Phone 51515.

KINGSTOWN.
HOTEL CARLISLE.
Magnificently situated over East Pier, commanding beautiful views of Dublin Bay, Howth.
Most Comfortable. Adjacent to Golf Links. Lounge and Billiard Rooms. One minute from Station, Mail Steamers, and Baths. Afternoon Teas served in Lounge or Gardens. Open to non-Residents. Tariff on application to the Manageress. 'Phone 1119.

LONDON—DEAN HOTEL, St. George's Hotel Central, Liff. Night Porter. Stock rooms. Bed, Breakfast, Bath, from 8/6. Telegrams, Telephone, Weekly. 'Phone Gerrard 8710.

WHEN BUYING
BEEF SUET
ASK FOR
DEWDROP

HORSES.

Wires "Sewell's, Dublin." Telephone—674.
SEWELL'S, DUBLIN.
ANNUAL MULLINGAR AUCTION
AT THE REPOSITORY ON
THIS DAY (THURSDAY),
Commencing at Two o'clock.
90 LOTS HUNTERS, HARNESS HORSES, PONIES, etc., including A QUANTITY OF HIGH-CLASS SADDLES, BRIDLES, CLOTHING, etc., etc.
SEWELL, SON & SIMPSON
AUCTIONEERS. (LTD.)

TODD, BURNS & CO., LTD.
EXTENSIVE
HOUSE FURNISHING STORES.
UNIQUE VARIETY.
BEDROOM & DRAWINGROOM SUITES
AT MODERATE PRICES.
MARY STREET, DUBLIN.

SMITH & PEARSON'S
ORNAMENTAL WICKETS
BEAUTIFY YOUR HOME
There is no need to have a shabby Entrance to your home when you can have one of our handsome Wickets at a reasonable price.
The outside appearance of a property is an indication of the mind and taste of the occupant.
Let the outside appearance of your home speak of Prosperity and comfort.
No. 252, 4' 6" x 3' 6".
No. 251, 4' 0" x 3' 6".
No. 253, 4' 6" x 3' 6".
Illustrated Catalogue (I.T.) on Request.
SMITH & PEARSON, Ltd.
NEWCOMEN IRON WORKS
DUBLIN
SALES OFFICES & SHOWROOMS
DUBLIN 47 Dawson Street
BELFAST 50 & 52 May St.
LIMERICK OFFICE—79 O'CONNELL STREET.

Autumn Sale
Household and Fancy Linens, Lace Curtains, Furnishing, Fabrics, Etc.
Now is the time to purchase for the Winter needs, prices of Linen, Woollen and Cotton goods are all going higher, in many cases the prices quoted here are below the factory prices.
B207—Special Clearing Line of Irish Linen Damask Table Cloths, in Chrysanthemum, Rose, Tulip, Pansey, and conventional designs. Perfect goods offered at a big saving, these patterns having been discarded. Only two sizes, and no napkins to match.
2 x 2½ yards. Usual price, 27/6. Sale, 18/9 each.
2 x 3 yards. Usual price, 35/6. Sale, 22/9 each.
B16—Old Bleach pure Irish Linen Table Damasks offered at big cuts in price during Sale only. Perfect goods, with napkins to match. Table Cloths and Napkins Hemmed.
2 x 2 yards. Were 37/6. Sale, 28/9 each.
2 x 2½ " " 45/9. " 35/9 "
2 x 3 " " 55/6. " 43/9 "
22 x 22" Napkins. Were 46/6. Sale, 36/9 dozen
24 x 24" Napkins. Were 55/6. Sale, 49/- dozen.
B25—A lot of useful size Bleached Damask Table Cloths, hemmed, ready for use, good damal and spot designs, perfect goods, at a sacrifice.
54 x 70". Were 9/6. Sale, 6/11 each.
65 x 68". Were 10/6. Sale, 7/6 each.
72 x 72". Were 18/9. Sale, 12/11 each.
TABLE NAPKINS.
100 Doz. heavy Damask Table Napkins, "perfect," hemmed, ready for use. 22 x 22". Usually sold at 15/6 a doz. Sale, 1/- each, 10/6 a doz.
200 Dozens Irish Linen Table Napkins, "seconds," at less than Half Price, 4/3 and 5/3 half dozen.
Bargains in Cream Damask Table Cloths, mill soiled, good floral designs.
52 x 52". Were 4/6. Sale, 3/6
56 x 56". " 5/6. " 4/6
60 x 60". " 6/6. " 5/-
64 x 64". " 7/6. " 5/11
70 x 70". " 8/9. " 6/11
64 x 84". " 10/6 " 7/11
TOILET COVERS.
10 Dozen Fringed Honeycomb Toilet Covers at Clearing Prices.
24 x 36". Sale, 1/6½ each.
36 x 42". Sale, 1/11½ each.
TOILET COVERS.
20 Dozens Embroidered Toilet Covers, 27 x 45", a mill lot of different qualities and designs. Clearing price, 1/9½, 2/6½, 2/11½ each.
DUCHESSE SETS.
A bargain in Irish Embroidered and veined Duchesse Sets, comprises 3 mats and 1 cloth. Usually sold at 3/6. Sale, 2/6 each.
NIGHT DRESS CASE.
Irish linen hand hemstitched Night Dress Case and Brush and Comb, Bag to match, with imitation Irish crochet lace inserted. Usually sold at 21/6. Sale, 10/6.
TRAY CLOTHS.
5 Dozens Plain Hemstitched Tray Cloths, 2" border, suitable for embroidery, 18 x 27". Usual price, 2/6. Sale, 1/6 each.
CHAIR BACK.
Brown Crash, embroidered in colours, 20 dozens to be cleared at 1/- and 1/6.
B137—Irish Embroidered Afternoon Tea Cloths, various designs of embroidery, all reduced in price.
36 x 36". 4/6, 5/6, 7/6 "
B137—Embroidered Linen Lunch Sets, comprises 1 large round, 6 medium, 6 small doylevs.
13/6, 17/6, 21/6, 25/6 set.
B137—Irish Linen Afternoon Tea Cloths, embroidered in various designs, one Tea Cloth in a beautiful box.
36 x 36". 8/6, 10/6, 12/6 each
40 x 40". 10/6, 12/6, 14/6 each
45 x 45". 13/6, 17/6, 21/6 each
Irish Linen Sheets specially reduced during the Sale. Ladies' sizes, hemstitched, Irish linen, without embroidery.
Size 11 x 11", half dozen, 2/3, 2/9, 3/3
Size 12 x 12", " " 3/9, 4/6, 5/6
Size 13 x 13", " " 7/6, 8/9, 10/6
Irish Linen Tea Napkins, one corner embroidered on Irish linen, with scalloped edge, per half doz., 7/6 and 9/6.
Baby Feeders, 100 dozens in plain hemstitched and hemstitched and embroidered, at half price, 6½d., 9d., and 1/- each.
Gentlemen's Hemstitched Irish Linen Handkerchiefs.
18 x 18", half dozen, 3/3, 4/3, 7/6
19 x 19", " " 9/3, 10/9, 11/9
21 x 21", " " 11/9, 15/-, 17/6
Embroidered Handkerchiefs, boxed in half dozens, from 1/6½ to 15/6 per box.
Dressy Covers—Frilled white muslin Dressy Covers, nicely embroidered. Were 1/11½. Sale, 1/3½ each.
Cushion Covers—Frilled white muslin Cushion Covers, embroidered in four corners, 20 x 20". Were 1/11½. Sale, 1/3½ each.
Table Centres, embroidered in colours on brown crash, 17 x 17". Were 1/11½. Sale, 1/- each.
Carriage paid on purchases of 10/- and over. All goods are Sold on the understanding that if they are not as required we will exchange them or refund the money.
The BELFAST LINEN Co.
'Phone: Dublin, 3274. Wires: 3274 Dublin.
19, & 21, Exchequer Street, DUBLIN.
Proprietors: The Belfast Damask & Linen Co. Ltd.

At Lee's
SPECIAL SALE OF Bedsteads, Bedding, and Bedroom Suites
EXTENSIVE REDUCTIONS in all classes of the above goods, making the value now offered extraordinarily good, and not to be missed by those in search of genuine, reliable articles at LOWEST CASH PRICES.
BEDSTEADS and BEDDING
(Big Values)
STRONG IRON BEDSTEAD, as illustration, with brass rails and fittings.
Single Bed size.... 17/11
Double Bed size.... 19/6
BEDROOM SUITES
(Of Best Irish Manufacture)
OAK BEDROOM SUITE. As illustration. Consists of Wardrobe 3ft. wide, nicely carved, with bevelled mirror, movable cornice, loose shelf inside. Toilet table, 3ft. wide, with 2 large drawers and jewel drawer, large bevelled mirror. Washstand, 3ft. wide, with cupboard underneath, marble top and back, fitted with towel rail. This Suite can be supplied also in Satin Walnut. Sale Price..... £12 7 6
COMBINATION BEDSTEADS.
Black Iron, in three parts. Diamond Wire Mattress. Now offered at the following extremely low price. Size 6ft. x 2ft. 6in. 12/11
EXTRAORDINARY VALUE MASSIVE IRON BEDSTEAD, same as illustration; very strong, handsomely wrought.
Single Bed Size... 13/6
Double Bed Size... 15/6
OAK COMBINATION BEDSTEADS.
3ft. wide, 6ft. 6ins. long, complete with diamond wire mattress, beautifully finished and of handsome appearance 31/6
SATIN WALNUT BEDROOM SUITE, consisting of Wardrobe, 4ft. wide, with drawer and bevelled mirror. Toilet Table, 3ft. 6ins. wide, with four drawers and jewel drawer, also bevelled mirror. Marble-top Washstand, 3ft. 6ins. wide, with cupboard underneath and towel rail. The Suite is artistic, but without small chip, the whole nicely polished and well finished £16 19 6
SOLID OAK OR SATIN WALNUT BEDSTEADS. Full Bedstead size 4ft. 6ins. x 6ft. 6ins., with cross angles at each end, finished in any colour as illustration. Exceptional Value 45/-
COCOA FIBRE MATTRESSES. Sizes:—
6' x 2' 6", 11/9
6' 6" x 3', 12/11
6' 6" x 3' 6", 14/11
6' 9" x 4', 17/6
6' 6" x 4' 6" 18/11
PURE HAIR MATTRESSES. Sizes as above.
31/6 37/11 44/6
52/11 59/11
FLOCK PILLOWS, covered in Fancy Stripe Ticking, well filled 1/11½
PURE FEATHER PILLOWS full size and of high standard of value 3/6
EDWARD LEE AND CO., LTD.,
DUBLIN (45 Mary St.), RATHMINES, DUN LAOGHAIRE (Kingstown), BRAY

IN addition to carrying an almost unbearable amount of popularity MORRIS Cars carry with them

Full Insurance by the makers for 12 months and free mechanical service for a similar period by ourselves. Sounds like the millenium. Certainly Morris is leaving no stone unturned to bring it about.

From £212.

G. A. Brittain Ltd.
HATCH ST. DUBLIN

Motor Matters, Bicycles &c.

MOTOR CARS.

A RIEL Demonstration 2-4 Seater, little used, £175. Wallen, Trinity street Garage, Dublin. T

A 1 Woods', Westland Row—B.S.A. Cars now further reduced, £205. T

WE have some Chevrolet and Buick Secondhand Cars, in good running order, for Sale at very low prices. First come first served. No reservations.—Lincoln and Nolan, Ltd., 57-58 Lower Baggot street, Dublin. T

"I consider this Car is an ASTONISHING PROPOSITION." - said Mr. Massac Buist in "The Sporting and Dramatic News," of the

9/20 H.P. ROVER, 2 or 4 SEATER. £185 at Works.

THE ROVER CO., LIMITED, 16 LORD EDWARD STREET, DUBLIN. T

SPECIAL BARGAINS, DEMONSTRATION AND USED CARS.

£ 19.6 H.P. CROSSLEY 5 SEATER, latest model, very little used, just been rovarnished, fast £600
20 H.P. COLUMBIA 5 SEATER, Demonstration Model £365
25/30 H.P. CROSSLEY 5/7 SEATER, pointed radiator, electric light £195
25 H.P. CROSSLEY CHASSIS, with body to suit 10 ..... £110
DODGE BROTHERS COUPE, practically new, cheap sealed, £90 off list price.
BEAN 2 SEATER, with double dickey, electric light and self starter, very little used £165
OVERLAND 2 SEATER, electric light, self starter, practically new £290
13.9 H.P. STANDARD 2 SEATER ALL WEATHER, special over-size tyres, electric light. Car as new £250
10.4 CITROEN 4 SEATER, tax paid to end of year £140
7.5 H.P. 5 SEATER CITROEN, 1924 Model, tax paid to end of year, also fully insured up to 1st of April. Comfort tyres, as new £140
12 H.P. ROVER 4 SEATER, dynamo lighting set, luggage grid £150
12 H.P. ROVER 4 SEATER, painted buff £95
10 H.P. ALLDAYS 2 SEATER, double dickey, electric light £60

McENTAGART BROS., 10 LEINSTER STREET, DUBLIN. D

SUNBEAM AND ANSALDO CARS. And Spare Parts. T. J. ROGERS, 42-3 SOUTH KING ST., DUBLIN. 2 T

SINGER AND HILLMAN CARS. Sole Agent: BUCKLEY'S MOTORS, LTD., 34 LOWER ABBEY STREET, DUBLIN. T

RAMSEY AND RAMSEY, INSURANCE BROKERS, 9 TRINITY STREET, DUBLIN. MOTORS INSURED AT MOST FAVOURABLE TERMS. "Phone, 1909. X

A SIX Cylinder Saxon, in perfect condition; trial run arranged. Address "Z 4011, Motor," this office. 9 D

A MOON Tourer, ideal hire car; also Chevrolet and Humber Tourers, good condition; cheap.—T. J. Rogers, 42-3 South King street, Dublin. 10 E

A LBERT, £200; Four Seater Albert Saloon, last year's model, as new. Vauxhall, £160; Two Seater Vauxhall, electric light, good condition, mechanically perfect. Bargain; Fiat Water Touring, electric light, self starter, in good condition.—Thompson and Company, Ltd., Shaw street, Dublin. 11 F

A RMSTRONG Siddeley 30 h.p. Tourer with 1923 modifications; any trial. Albert Allweather, late 1922. Hillman Two Seater, late 1922. Austin 7 h.p., 1924. Daimler 22 h.p. Tourer. All at bargain prices for quick Sale.—Express Auto Co., 52 Dawson street. 11 D

DARRACQ Touring Car, guaranteed perfect; electric light, fully taxed and insured; will be sold cheap. Apply F. J. Carolan, Motor Agent, Dunshaughlin. 12 A

FOR all Motor Body Work and Painting.—The City Wheel and Carriage Works, Ltd., Great Brunswick street, Dublin. 10 F

FORD Touring, 1921, for Sale; mileage under 5,000. £60.—C 1007, this office. 12 A

HIRE—Luxurious 6 cylinder Armstrong Siddeley Touring Car.—39 Lower Drumcondra road. 8 D

MORRIS Cowley Four Seater, 1923 model, cheap for quick Sale; owner bought five seater Oxford 1923 Model.—G. A. Brittain, Ltd., Hatch street, Dublin.

MOTOR Cars—We can deliver from stock the following latest models:—Citroen, Morris and Fiat. Cash or easy payments.—M. and J. Dawson, Maynooth. 12 A

OAKLAND, 6 cylinder, owner-driven, perfect order; self starter, speedometer, etc.; running six months; owner purchasing two sooner. Price moderate. Apply 10 Montpelier parade, Monkstown. 8 F

PRIVATE Five Seater Sports Car for Hire, owner driving; race meetings and country journeys, moderate; no waiting charge.—C 961, this office. 12 E

REPAIRS and Overhauls to any make of Car. Tyres, Oil, Grease and Petrol stocked. Parts made on the premises.—Adelphi Motors, Williams and Co., Ltd., 12/15 Talbot place. 11 E

SWIFT 12 h.p., one month old, magnificent Car; price £395, present market price £450.—C 856, this office. 10 E

CHAUFFEURS, MECHANICS.

WANTED.

CHAUFFEUR Wanted to drive Chevrolet Car in Dublin, do plain gardening, and milk cow; state wages.—C 861, this office. 10 E

EXPERIENCED Man Wanted, to keep Electric Light Plant, Lorries and Motors in working order; some gardening; country town; state age experience and wages. Address "Z 4076, Man," this office.

MOTOR CARS CONTINUED.

SWIFT 10 h.p., lovely Car, £190.—Swift Motor Co. 10 E

SWIFT 12 H.P. Two Seater, mileage about 8,000; perfect condition; Sent Swift Depot, South Kings street, Dublin. 12 A

TROJAN Demonstration Car for Sale; painted to choice; £140 to clear.—Adamhurst, Williams and Co., Ltd., 12/15 Talbot place. 11 E

VULCAN 14 h.p. Four Seater, hood, acetylene lamps, new tyres, in perfect running order; can be tried in Dublin; no reasonable offer refused.—C 665, this office. 7 E

2 SEATER Rover Car for Sale, in perfect order, spare wheel, hood, electric light; registered June, 1921; seen city.—C 900, this office. 11 F

3 MODEL 4 Overland 1923 4 Seaters, from £295 to £130, all in good order; Model 83 Overland 2 Seater, £80; R.C.H. Car, £40; Willys Trock, 30 cwt., £80. Can be seen and tried at Crawford's Garage, Glover's Alley.

10 H.P. 1923 Coventry Premier Car, little used; seen any time.—Rotbery, Stillorgan. 12 A

1922 Austin Landsdowne Saloon, self starter, dynamo, English body, clever driven; any trial.—C 853, this office. 10 E

1924 MARMON Saloon, Balloon Tyres, done 5,000 miles; company's guarantee. £400 or nearest offer.—Smith, Dunlo, Howth. 10 E

1924 MAXWELL Touring Car, as new; genuine bargain; owner purchasing new. Address "Z 4052, Motor," this office. 11 D

WANTED.

FORD or Chevrolet, Saloon, 1923-4, Wanted; state lowest.—F. O'Reilly, Athboy. 11 F

LIGHT Two Seater Car Wanted.—C 885, this office.

MOTOR CYCLES.

A1—ONLY a few more weeks remaining until stocktaking; all machines to be cleared; wonderful bargains in Sunbeam, Harley Davidson, Rover, New Imperial, Diamond; secondhand machines at give away prices.—Wards Bros., Ltd., Lemon street, Dublin. T

A T Woods', Westland Row—B.S.A. Motor Cycles four stroke, £18 complete.

A J.S. and Triumph Motor Cycles from £59, delivered.—Wallen, Trinity Street Garage. T

ADVANCES on Motor Bikes, Cars, Jewels.—Gorman, Pawnbroker, Winetavern street (opposite Four Courts); new garage. T

TRIUMPH MOTOR CYCLES AND CARS. Immediate delivery of 1925 Models from Stock. Dublin and County Agent: ANDREW J. DOYLE, Triumph Agent and Engineer, 51 SOUTH KING STREET, DUBLIN (Next door Gaiety Theatre). T

BARGAIN—Light sporting Sidecar, condition as new, £65, offers.—C 945, this office.

HENKIL Motors, Molesworth place—A few shopsoiled Motor Cycles cheap; several secondhand. 11 F

MATCHLESS Combination, 3 h.p., late 1920, small mileage, Lucas electric light, full equipment and tools; recently overhauled; bargain to immediate purchaser; owner buying car. Apply C 827, this office. 10 E

NEW Hudson Combination, 4-5 h.p., lamps, speedometer, Easting, spare wheel and tyre, excellent condition. Seen 110 Lower Baggot street, between 5 and 8 any evening. 10 E

SUNBEAM Combination and Coventry Victor Motor Cycles, in perfect condition, at reasonable prices.—Grady, Dawson street, next door Silver Cup.

3½ H.P. Norton O.H.V. special engine, numerous extras; splendid order. Apply H. Cogan, Ballytore. 10 A

8 H.P. Sunbeam Combination, perfect condition, Bosch magneto, complete equipment, Easting windscreen; £50. Seen at Werth Bros., Lemon street. 10 E

1920 ROYAL ENFIELD Combination, electric lighting; perfect condition.—Shandon, Leinster road, West, Rathmines. 12 A

1924 21 Enfield (Sports), McKenzie, as new, lamp and horn.—Rotbery, Stillorgan. 12 A

LORRIES, VANS, MOTOR AND STEAM HAULAGE.

FORD Ton Lorry, good running order; also large Portable Shed, suitable for garage, &c. Sale by Auction at St. Brendan's, Shankill, Co. Dublin, on Friday next, at 12 o'clock.—Battersby and Co., Auctioneers. 7 E

ACCESSORIES, TYRES, ETC.

PIRELLI CORD TYRES The World's Best. Buy direct from Stock. M. J. Maguire, 70 Harcourt st., Dublin. 'Phone, 51237. 7 X

BICYCLES.

A1 PEDAL Cycles by easy payments. Come and see them—Centaurs from £7, also Sunbeams, Sparkbrooks, B.S.A. Cycle Repairs specially catered for. Werte Bros., Ltd., Lemon street. 'Phone 20164. T

TRIUMPH Carrier Tricycle, suitable for any business, equal to new; usual price £30; will accept £16. Can be seen at Stevens' Cycle Depot, 8 Aston's quay, Dublin. 12 A

CHAUFFEURS DISENGAGED.

CHAUFFEUR, experienced driving and repairs; highly recommended; single, T.T.—C 772, this office. 10 E

MECHANICAL Driver, Lorry or Light Car; superior reference; disengaged.—C 815, this office. 10 D

SITUATIONS CONTINUED.

GROCERY, Provisions and General Business—Wanted, Lady as Charge, country town; must understand accounts and buying; live in; state salary and give references, which must be of highest. Address "Z 4117, Lady," this office. 12 E

GET out of the Cul-de-sac and get into the most profitable Profession of all—the Marketing of Merchandise. Progress in this work is steady and remuneration unlimited. Write for our free Book, "Business as a Profession," and for Free Scholarship offer, to Dept. 6 B, Dixon Institute, the Principal and Staff, Dominant British School, 195 Oxford street, London, W. 1. X

HAVE you Tried the Noted Irishman Puzzle Competition in the "Weekly Irish Times" to-day? 11 F

LADIES' Hairdressing—Gentleman, fully qualified in all branches, including permanent waving, Wanted immediately; only man used to first class salon, with highest testimonials; salary, age, testimonials.—C 1031, this office.

MILLINERY and Mantles—Wanted superior Charge Hand and Buyer; must have first-class experience, and be accustomed to keep progressive trade. State salary (indoor), religion; enclose copies references.—Kirkpatrick Bros., Enniskillen. 11 F

MOTHER'S Help—Wanted, experienced Help, rare two children, assist cooking and housework.—Wert, Riverside, Trim. 12 A

OFFICE-KEEPER (married man) required for large Limerick Office, whole time; four apartments, coal and lighting (special) state age, previous employment, number in family, wages expected and give references.—Box F 3615, Kenan's Advertising Agency, Dublin. 11 E

PROTESTANT Help Wanted afternoons, attend invalid, needlework.—R O 1512, Irish Times Branch Office, Rathmines. 10 E

ROBERTSON, Leslie, Ferguson and Co., Ltd., Waterford, require a capable Man as Buyer for their Mantle and Costume Department. State particulars of experience and salary expected. 10 E

SPIRELLA Corset Company have vacancies for Ladies to be appointed and trained free as Professional Corsetieres for districts in Counties Kilkenny, Carlow and Wexford; exceptional opportunity for private ladies (married or single), with no other business interests, to acquire permanent, independent and remunerative appointment. Ladies of good appearance and education, capable of making small outlay (returnable later), should apply. Interview and full particulars. Address "Z 4040, Corsetiere," this office. 11 F

SHOP Assistant Wanted for Fish and Poultry; must have good appearance. Apply, stating age and enclosing copy references C 1053, this office.

SPORTS Outfitting and Games—Assistant Wanted for this Department by leading outfitters; young capable business man taking an active interest in games will receive preference. Apply, in confidence, stating age and fullest particulars.—C 1018, this office. 12 A

TEACHING as a Career—The Drudgery and the Reward.—Parents and children should read the Students' Page of the "Weekly Irish Times" to-day. 11 F

THREE Letters to Read—"Round the World and Home," by Bluebird; "Dublin To-day," by the Onlooker; "London Letter," by X-Ray, in the "Weekly Irish Times" to-day. 11 F

WANTED, Motor Salesman, with mechanical knowledge, good appearance and capable of managing works. Apply C 661, this office. 8 D

WANTED, Caretaker for Flats in Belgrave square, Monkstown; light housework; suit two. Address "Z 4031, Caretaker," this office. 10 E

WOOLLENS and Embroideries—Wanted (for Glenea) capable, trustworthy Man, with good experience; thorough knowledge of Tailoring; state salary (indoor), religion, enclosing copies references.—Kirkpatrick Bros., Enniskillen. 10 E

WANTED immediately, for provincial town, smart young Man as Assistant to Boots and General Draper; good salesman and stocktaker; state references, age, salary indoor, and earliest could come. Address "Z 4064, Assistant," this office. 11 F

WANTED immediately, an experienced Man to Drive and take charge of Compound Steam Tractor, with Threshing Mill; good wages to good man; no other need apply.—The Secretary, Cam C.A.S., Carrickmacross, Athlone. 11 D

WANTED, smart young Lady Junior, General Draper; good references required; Protestant.—Lucas, Roscrea. 11 F

WANTED, an Assistant to take charge of Grocery and Provision Business. Address "Z 4107, Grocery," this office. 12 C

WANTED, an Assistant for the Food and Bakery Business; must be competent to take charge. Address "Z 4106, Bacon," this office. 12 C

WANTED immediately for Northern provincial town, an experienced Charge Hand, with good experience, for Woollens and Readymades; must be a competent salesman and thoroughly trustworthy; references. Address, giving full particulars, with salary indoor, "Z 4108, Charge," this office. 12 C

WANTED, Triple; must be accurate, steady, and experienced; state salary and experience.—C 1096, this office. 12 E

MONEY, PARTNERSHIPS, ETC.

A LOAN for £10 upwards can be had; reasonable interest, long terms; Dublin only.—Q 82, this office. 7 E

A. ELKINSON, 41 Grange street.—Best T.C. Advance Guaranteed; Advance on Policies. 26 10

DIRECTOR and Engineer Wanted, with £1,000 to £2,000; exceptional terms.—C 912, this office. 11 D

EX-MILITARY and R.I.C. Pensioners Teachers Clerks, without delay at 22 South Frederick st., Dublin.

The Good Maxwell for 1925

LET us introduce you to the Good Maxwell for 1925. The car has been further developed and refined, and now represents the finest value in its class.

The strength and good appearance of the Good Maxwell—its performance—its comfort—and its low price—cannot be equalled.

Before you buy a new car—come and inspect the Good Maxwell and enjoy a trial run.

Prices from £310,
Plus Carriage.

F. M. SUMMERFIELD, Ltd.,
Maxwell House, 138 Lower Baggot Street, Dublin.
Wires: "Carmen." *'Phone 2054.*

The Good MAXWELL

K.A.A.

MONEY, PARTNERSHIPS, CONTINUED.

LOANS—The Commercial Union Loan and Discount Co., Ltd., 57 Middle Abbey street, Dublin, grant Loans. Apply to Manager. 26 21

LOANS advanced on own note of hand, city or country. Oill, or write, Mr. Watson, 3 Hardinge street, Dublin. 16 31

LIFE Insurance, Reversions, Annuities, Shares Bought and Sold.—Sum Mutual Advisers, Recent Successes—Civil Service, Trinity, Railway, Chartered Accountants. Evening Classes arranged.—C 897, this office.

LADY Partner, with £500-£1,000, Wanted, High Class Millinery, Costume Business; references.—C 917, this office. 11 D

PARTNERSHIP Wanted—Advertiser has some years' manufacturing and organising experience and entineering training; £500 to £500.—C 842, this office.

PARTNER Wanted to help in development of newly (established business; capital a less important consideration than active assistance. Reply C 1043, this office.

SALARIED Position in Limited Company offered to Business Man who invests £1,000; splendid prospects.—C 940, this office. 12 D

£5 TO £500 Advanced privately on approved personal security of borrower at an extremely low rate of interest. Loan can be repaid by small instalments to suit. Call or write for particulars, S. Freeman and Co., 1 Garfield street, Belfast. 11 E

£500 WANTED, 5 per cent. interest; security, second mortgage; principals only.—C 943, this office. 11

£500 FOR Sale, recently won in a well established Building Society; 13 years to run; interest for 12½ years. Address "Z 4056, Money," this office.

HOTELS AND RESTAURANTS, OFFICIALS, SERVANTS, ETC.

EMPLOYMENT WANTED.

FRENCH Chef seeks situation, Hotel, Restaurant or Club, Dublin or country; 20 years' experience; high references, London, Dublin.—O 934, this office. 11

HOUSEMAID or Waitress, hotel, restaurant, or club. C 950, this office.

MALE Cook wishes situation in hotel or private, or would go as Kitchen Porter; wages 15/-.—O 691, this office. 10 E

THOROUGHLY experienced Waitress, hotel restaurant; city, country; highest references.—C 743, this office. 10 E

WAITRESS or Housemaid, hotel, club, or business house.—O 876, this office. 10 E

REPRESENTATIVES WANTED.

AGENTS required by Important Scandinavian Manufacturers of Iron Goods, including Horseshoes and Nails. Exclusive selling terms, etc., to K. M., 882, care Deacon's Advertising Offices, Leadenhall street, London. 6 10

DRAPERY Salesman—Wanted by progressive Retail Firm, real live Man, with superior personality, to travel Northern Area; drive and care motor; must handsome, of good address, and be able to bring highly recommended; copies references, salary (outdoor). Address "Z 4018, Traveller," this office. 10 E

HOSIERY and Sewing Lady Bordesey, Birmingham, requires an experienced Agent, on commission, for Bedsteads, Mattrese and Wool, Wire Mattresses, etc., in the Irish Free State. Apply, by letter only, giving particulars of ground covered. 11 E

MANUFACTURER'S Agent requires Traveller for the West of Ireland; must have some experience boots, leather and grinders trade. Address, stating salary and experience, "Z 4118 Traveller," this office. 12 A

AGENCIES AND STATIONS WANTED.

ENERGETIC Man, ten years' experience as Manager of Creamery and Digital Stores, in provincial town, ambitious to go on the road, wishes to connect with old established Wholesale Firm seeking live Representation in Dublin. Any management considered if the highest; security given; best terms accepted. Address "Z 4059, Manager," this office. 11 F

LEGAL APPOINTMENTS.

BLACKROCK URBAN DISTRICT COUNCIL.

APPOINTMENT OF SOLICITOR.

The Blackrock Urban District Council invite applications from qualified Solicitors for the position of Solicitor to the Council temporarily for a period of six months.

The Solicitor so appointed will be required to transact all the legal business of the Council, Parliamentary and otherwise, including attendances at the District and other Courts whenever necessary, and also attendance at meetings of the Council and of Committees of the Council when required.

Payment for such services will be in accordance with the recognised scale of fees, when taxed and duly certified by the Taxing Master.

The appointment will be subject to the sanction of the Ministry of Local Government.

Applications, in writing, addressed to the Chairman of the Council, will be received by me at this office up to 5 o'clock p.m. on Wednesday, the 3rd December prox.

The Council do not bind themselves to make any appointment.

By Order,

JOHN MOONEY, Town Clerk.

Town Clerk's Office,
Town Hall, Blackrock, Co. Dublin,
10th November, 1924.

LAW—Wanted for Mullingar, a Clerk, experienced in conveyancing, costs, and general work. Address, with copies testimonials, stating age and salary required, "Z 3992, Clerk," this office. 7 X

SOLICITOR seeks position as Assistant to City Firm; fee required.—O 714, this office. 8 D

MEDICAL APPOINTMENTS.

KILDARE COUNTY BOARD OF HEALTH.

The Board will on WEDNESDAY, the 26th inst., proceed to appoint a MIDWIFE for the COUNTY KILDARE District (including charge of Children's Wards). Salary £60 per year, with pensions, apartment, fuel and light.

Applications, with C.M.B. Certificates, will be received up to 11 o'clock a.m.

By Order,
D. J. PURCELL, Secretary.

County Hospital, Naas,
8th November, 1924.

ATTENDANTS, Male Nurses supplied.—Irish Male Nurses' Association, 30 Lower Ormond quay, Dublin. 10 E

APPRENTICE—Wanted, Boy; Protm. passed; fee required; South side.—C 762, this office. 10 E

ASSISTANT, over four years' experience, seeks position in large practice; Dublin preferred; highest references; moderate salary. Address "Z 4014, Assistant," this office. 10 E

APPRENTICE required; well recommended; premium outdoor; no fee.—R O 1329, Irish Times Branch Office, Rathmines. 12 A

CHEMIST'S Assistant seeks vacancy, good provincial town; city preferred; 1½ years' experience; good references. Address "Z 4007, Assistant," this office. 9 D

CHEMIST'S Assistant, unqualified, strict T.T., high class experience, splendid references, seeks position; town or city. Address "Z 4097, Medical," this office. 12 E

DENTAL Mechanic, five years' experience, wants post as Improver; highest references from qualified dental surgeon. Address "Z 4085, Dental," this office. 11 E

EXPERIENCED Nurse, 28, Protestant, requires post immediately, elderly lady, gentleman; would go Lady Help, Companion, maid kept.—O 982, this office.

FIRST class Dental Assistant and Mechanic desires position; moderate salary.—O 829, this office. 10 E

FOR Sale as a Going Concern, Drug Business in a good market town in County Down; unique opportunity for a qualified chemist; small stock and modern fittings. Address "Z 4114, Business," this office. 12 E

MAID Attendant (Protestant, widow re-marriage) take care old or invalid lady.—C 1014, this office.

NURSE Masseuse, young, experienced, soon disengaged; care patient temporary, permanent.—C 1027, this office.

RESPECTABLE Girl wishes vacancy as Nurse Companion; highest reference.—C 703, this office. 9 D

ROOM (good suburb) Offered Protestant lady (strong) for three hours' serious daily; care invalid; needlework.—C 774, this office. 10 E

TRAINED Nurse, R.C., aged 40, would like a post as Nurse Companion or Nurse Attendant; city or suburbs. Address "Z 4060, Nurse," this office. 11

THE Infant Aid Society require a fully trained Nurse (medical and surgical, with C.M.B. certificate); preference will be given to Nurse having experience in Child Welfare work. Salary at the rate of £182 per year. Applications, in writing, accompanied by copies of certificates of training, to be sent to Secretary, Infant Aid Society, 19 Merrion square, before 27th instant. Canvassing will disqualify any candidate.

WANTED, a fully qualified Nurse with Midwifery training for small Hospital near Dublin; good comfortable home. Address "Z 4030, Nurse," this office. 10 E

YOUNG Lady, tall, fine appearance, would like post Nurse Attendant (no lifting), would also assist in house; no objection England.—Box 750, Eason's Advertising Service, Dublin.

TUITIONS AND SCHOLARSHIPS.

ALL Professional and University Prelims. Oral and Correspondence Success Guaranteed.—MacARTHUR COLLEGE, Sackville street, Dublin. T

ACADEMIC Tuition, Matriculation, Entrance, Scholarships, Surgeons, Pharmaceutical, Preliminaries, Individual attention. Success guaranteed.—Leinster Academy, Rathmines. 6 10

GOVERNESS or Mother's Help, highly recommended, school or boy's Lodge or County.—C 40, Irish Times Branch Office, Kingstown.

GOVERNESS, Protestant, disengaged, French, music, drill; needlework; experienced; children 12 years; city preferred; 14 years' experience; good references. Address "Z 4007, Assistant," this office. 9 D

CHEMIST'S Assistant, unqualified, strict T.T., high class experience, splendid references, seeks position; town or city. Address "Z 4097, Medical," this office. 12 E

DENTAL Mechanic, five years' experience, wants post as Improver; highest references from qualified dental surgeon. Address "Z 4085, Dental," this office. 11 E

EXPERIENCED Nurse, 28, Protestant, requires post immediately, elderly lady, gentleman; would go Lady Help, Companion, maid kept.—O 982, this office.

FIRST class Dental Assistant and Mechanic desires position; moderate salary.—O 829, this office. 10 E

FOR Sale as a Going Concern, Drug Business in a good market town in County Down; unique opportunity for a qualified chemist; small stock and modern fittings. Address "Z 4114, Business," this office. 12 E

MAID Attendant (Protestant, widow re-marriage) take care old or invalid lady.—C 1014, this office.

NURSE Masseuse, young, experienced, soon disengaged; care patient temporary, permanent.—C 1027, this office.

RESPECTABLE Girl wishes vacancy as Nurse Companion; highest reference.—C 703, this office. 9 D

ROOM (good suburb) Offered Protestant lady (strong) for three hours' serious daily; care invalid; needlework.—C 774, this office. 10 E

TRAINED Nurse, R.C., aged 40, would like a post as Nurse Companion or Nurse Attendant; city or suburbs. Address "Z 4060, Nurse," this office. 11

THE Infant Aid Society require a fully trained Nurse (medical and surgical, with C.M.B. certificate); preference will be given to Nurse having experience in Child Welfare work. Salary at the rate of £182 per year. Applications, in writing, accompanied by copies of certificates of training, to be sent to Secretary, Infant Aid Society, 19 Merrion square, before 27th instant. Canvassing will disqualify any candidate.

WANTED, a fully qualified Nurse with Midwifery training for small Hospital near Dublin; good comfortable home. Address "Z 4030, Nurse," this office. 10 E

YOUNG Lady, tall, fine appearance, would like post Nurse Attendant (no lifting), would also assist in house; no objection England.—Box 750, Eason's Advertising Service, Dublin.

TUITIONS CONTINUED.

SHORTHAND, Typewriting, Bookkeeping, etc.—Metropolitan College (Gillespie's), 100 Lower Mount street. Phone 3055. T

SHORTHAND, Typewriting, and Bookkeeping. Individual Tuition.—24 South Frederick street. 'Phone, Dublin 5751.

TUTOR, Graduate, London and Irish Universities, Cambridge Inter., Civil Service Competitions, Recent Successes—Civil Service, Trinity, Railway, Chartered Accountants. Evening Classes arranged.—O 897, this office.

TEACHING as a Career—The Drudgery and the Reward.—Parents and children should read the Students' Page of the "Weekly Irish Times" today. 11 F

THREE Letters to Read—"Round the World and Home," by Bluebird; "Dublin To-day," by the Onlooker; "London Letter," by X-Ray, in the "Weekly Irish Times" today. 11 F

YOUNG Lady desires post, Nursery Governess; highly recommended. Apply W., Mossvenny street, Wexford. 10 E

GOVERNESSES AND TUTORS WANTED.

AGENT FOR GOVERNESSES AND SCHOOLS.—Miss Bellingham Todd, 5 Grafton st., Dublin. Phone 5258. Tel. No. 5258. T

AN experienced House Mistress Wanted, Protestant; liberal salary.—Miss Bellingham Todd, 5 Grafton st.

WANTED after Christmas, Nursery Governess (gentle, 4); also one who can take charge of two children (6 and 5), look after wardrobe and health.—921, Irish Times Branch Office, Cork. 10 E

WANTED, Dublin Boys' School Teachers, science, drawing, elem. maths.; state age, experience, registered or not, salary required. Address "Z 4111, Teachers," this office. 12 A

EMPLOYMENT WANTED.

ASSISTANT Shorthand Typist and Bookkeeper—Young Girl (18) seeks position, Dublin; good English and French; well recommended.—C 785, this office. 10 E

A NICE, respectable Youth, 16, wishes to Apprentice himself to Hairdressing; is of neat appearance; very highly recommended. Address "Z 4073, Apprentice," this office.

A Millwright, knowledge of internal combustion engines, marine and steam, disengaged.—O 814, this office.

ACCOUNTANT, experienced, will Furnish Accounts, Balance Books, spare time; disengaged evening; reasonable terms.—C 995, this office. 12 A

A YOUNG Lady, Protestant, wishes position as General Man or Working Housekeeper; plain cooking; experienced. Address "Z 4095, Housekeeper," this office.

BOOKKEEPER, fifteen years' experience, recently disengaged, desires position; highest testimonials.—C 822, this office. 10 E

BRITISH Army Pensioner wants job as Porter or Light Work; T.T.—O 920, this office.

CLERK requires Vacancy in Turf Commission Agent's office.—C 850, this office. 11 D

CARPENTER, does Shop or House Repairs; terms moderate.—C 943, this office. 12 E

DRESSMAKER, 11 years' experience, desires work in Dublin; highest references.—C 703, this office. 9 D

DRESSMAKER, experienced, wants work, ladies' or houses; well recommended; alterations.—C 955, this office.

EXPERIENCED Shorthand Typist seeks position; quick and accurate; excellent references.—C 719, this office.

FOREMAN, good organiser and controller of labour, desires post; can be thoroughly relied upon; highly recommended.—C 948, this office.

GROCERY and Provision—Lady Assistant desires situation; strongly recommended.—11 Aisnes street. 11 F

GENTLEMAN, 30, married, University education, good appearance, well addressed, commercial experience London, India, South of Ireland, capable of taking over management, Insurance Agency, Export Trade, or Manufacturers' Agencies, Marketing, Distributing, is open to immediate engagement; full particulars and unsolicited references given on request or at interview. Replies should state particulars of business and remuneration offered. Address "Z 4124, Manager," this office. 12 A

LADY desires Orders; Manuscript, Testimonials, etc., neatly typed, moderate.—O 819, this office. 10 E

LADY (I.C.) requires post as Companion; fond of country life and animals; undertake poultry, cake-making, etc.—533, Irish Times Branch Office, Blackrock. 10 E

LADY (Protestant) desires temporary post as Companion or Companion Help; good references.—No 1528, Irish Times Branch Office, Belfast. 10 E

LADY Help or Housekeeper, thoroughly experienced in all duties; excellent references. Address "E 4110, Help," this office.

LADY, I.C., wishes post Working Housekeeper, cooking, sewing, experienced, trustworthy; good references; city or suburbs.—M., 22 Ashfield road, Ranelagh.

MATRON, trained, Protestant, eight years' experience as Matron of Homes, also as Matron of a Hospital Dispensary Department in boys' and girls' schools, wishes position. Address "Z 4119, Matron," this office.

PROTESTANT Man (wife, four young children), requires place Caretaker or Sexton. Apply Rectory, Tramore. 10 E

REPUTABLE young Country Girl desires training by Grocery Business, daily; highest references. C 756, this office. 10 E

SHORTHAND Typist—Experienced young Lady desires post; knowledge bookkeeping, excellent references, legal and otherwise.—C 943, this office. 10 E

SHORTHAND Typist, Junior—Well educated young lady seeks position; good knowledge of bookkeeping; well recommended.—C 846, this office.

TYPEWRITING—Young Lady, own machine, take evening work; moderate charge.—A 879, this office. 11 F

TAILORING—Master Tailor is open (in spare time) to Cut Suits, Overcoats, etc., for those not employing Cutter; can arrange to make up same if required. Moderate charges. Apply C 654, this office.

WANTED by experienced Man, position as Assistant in Grocer's or Tobacconist's Business; moderate salary; good references.—C 682, this office. 11 D

YOUNG Lady, disengaged December 1st, wishes to Mind Grocery; 3 years' experience; highest references; city preferred. Address, stating salary, C 815, this office. 10 E

YOUNG Girl, Apprentice to Drapery, Grocery, or any Business.—C 881, this office. 11 D

YOUNG Lady having 7 years' experience of Millinery, Drapery, and Boots, etc., wishes to hear of vacancy; can have excellent reference; state salary; country or city.—C 925, this office.

YOUNG Man, Protestant, desires place as Porter or General Man; references. Address "Z 4102, Man," this office. 12 E

MALE SERVANTS WANTED.

RABBIT Trappers—Two good men Wanted, with own gear; state price per couple.—W. Trench, Clonsofey, Kilmallock.

WANTED, Hard, with son and wife or daughter, to milk and make butter; must be good milkers.—930, Irish Times Branch Office, Cork. 9 D

WANTED, Gardener, capable man; must be able to work on small place; light work. Apply, Semple-ville, Templeogue, Saturday next, 10 to 11 a.m. 10 E

WANTED, married Protestant Man who understands horses and can drive motor; well recommended. Address "Z 4035, Man," this office. 11 E

WANTED at once, Butler, single-handed, Protestant, young, active, energetic man, for gentleman's house, Co. Louth. Address "Z 4086, Butler," this office. 12 A

WANTED, Man do Housework and Cooking, two in family, country place.—Maxwell, Agivey, Aghadowey, Derry. 12

WANTED on farm near Dublin, married Man, without family, as Yardman and General Farm Worker; must be good milker.—C 1046, this office. 12 A

STEWARDS AND GARDENERS WANTED.

WANTED, Gardeners for jobbing work. Apply C 925, this office.

MALE SERVANTS DISENGAGED.

FARMER'S Man seeks employment; good milker, thresher; understands cattle and horses; is thoroughly.—C 1000, Irish Times Branch Office, Kingstown. 12 E

GROOM disengaged, thoroughly understands care of horses; good stripper, light weight; rides well; B.C.; highest references.—M, Irish Times Branch Office, Kingstown.

GROOM, long experience hunters and thoroughly light weight; married.—Corcoran, Athboy, Meath. 11 F

INDOOR Manservant, generally useful, gentleman's house, city; suburbs preferred.—Patrick Cahany, Main street, Gowran, Kilkenny. 11 D

RESPECTABLE Married Couple, no children, desire R. positions; Wife dairy, poultry, or household; good road maker; Man generally useful, indoor or out. Address "E 4061, Couple," this office. 11 F

STABLE Lad seeks situation; can be highly recommended, stating terms given. Address "Z 4056, Lad," this office. 11 D

SINGLE Man wants situation as Herd or Yardman; good milker, etc.; good discharges. Address "Z 4054, Herd," this office. 11 F

SOLDIER discharged, understands horses, drive single or tandem, groom, assistant; L.C. forces preferred; 15/- weekly, and found. Apply Colonel Fleming, Clonkilla, Co. Dublin (John Moore). 12 E

YOUNG married Man (R.C.) Wants situation as General Man or Working Steward; plain gardening; understands all farm work; good milker; well recommended.—T. M., Ballytana House, Kilmacanogue, Co. Wicklow.

YOUNG Man wishes to Keep of vacancy as Yardman; understands milking, bottling, etc., indoor; strict T.T. R.C.; good home; city or Kildare preferred. Address "Z 4060, Man," this office.

YOUNG Man wants a situation; job in stables, farm, or both; knows himself generally useful. R.C.—C 928, Mark, Kilmacanogue.

YARDMAN, thoroughly understands all duties; wife to board; good at home; Wife cook, dairy; no children; R.C.—C 1011, this office.

YOUNG married Couple, wish to hear of vacancy to run residence, Gate Lodge, Kennel, etc.; Wife cook, dairy; no children; Husband gardener; R.C. Address "Z 4106, Couple," this office.

YOUNG Man, respectable, would like rest as Man with Gentleman Farmer to gain experience farming; good milker; good baker.—Box 751, Eason's Advertising Service, Dublin.

GARDENERS AND GARDENERS DISENGAGED.

LAND Steward seeks situation; married; Protestant; large practical experience; sober and steady; good manager; good stockman and tillman; hedging and ditching; good references; 12 years' present place.—Box 752, Eason's Advertising Service, Dublin.

DOMESTICS WANTED.

WANTED, for Sandymount, Daily Help; plain cooking, small washing; state wages.—C 955, this office.

VACANCIES FOR SERVANTS.

There are many vacancies in the REGISTRY of the "IRISH TIMES" for all classes of Trained and Untrained Servants. Good wages and good homes. Charges Nil. The MATRON can recommend reliable Home Visitor Servants to call and stay while suitable for situations. T

COOKS AND DAIRYMAIDS WANTED.

COOK General Wanted, good plain cooking; family two. Send all particulars.—Mrs. Hamilt, Simons Castle, Horseleap, Westmeath. 9 D

COOK General (R.C.), young, first class plain cook, for small private family in County Moneghan; house parlourmaid kept; no laundry; wages £40 (with an increase in January to suitable person); send copies references. Address "E 4000, Cook General" this office. 8 D

COOK General Wanted, nice house; £38 to £30; long reference essential. Write R O 1305, Irish Times Branch Office, Rathmines. 10 E

COOK General and House Parlourmaid Wanted; R.C.; good experience; small family, easy place; good service essential.—C 915, this office. 11 F

COOK Wanted, good plain, Co. Tyrone; Protestant, Apply, giving copies references, stating wages, "Z 4101, Cook," this office. 12 A

CAPABLE young Cook General, R.C., Wanted for November 20th; house parlourmaid kept. Apply, Thursday and Friday, before 3 o'clock or after 6 p.m. If writing, send copies.—T, 77 Merrion square

(CONTINUED FROM PAGE 2.)

FURNITURE.

AT Highest Value—James Hill and Son, Bachelor's Walk, Purchase Furniture, Pianos, Antiques. T

BROWN'S Buy for cash or Sell Furniture. Auction every Monday, 4 Ormond quay. 12 H

BEDROOM Suite, four pieces, funnel cut, £12 or nearest offer; also other Furniture.—995, Irish Times Branch Office, Baggot street Bridge. 9 D

BEDSTEADS and Bedding; best and cheapest in the city.—87 Marlborough street. 10 E

BEAUTIFUL Chesterfield Suite, Mahogany Bedroom Suite, magnificent Sideboard, Drawingroom Suite, etc.; sacrifice; owner leaving.—O 783, this office. 10 E

BEDROOM Suite, inlaid mahogany, new, cost £48, bargain £30.—93 Frankfort avenue, Rathgar. 10 E

FOR Sale, Bedroom Suite, Dressing Table, Wash-stand, Wardrobe, mirror panel, yellow pine, specially designed, and made for owner; no dealers. Apply Fair-lohns, Allesbury Park.

KITCHEN Table, 12/-; square Kitchen Dining Table, 35/-; Mahogany, extra leaf, 70/-; Single Wooden Bed, complete, with mattress, £3.—R O 1028, Irish Times Branch Office, Rathmines.

LAWLOR, Briscoe will Buy or Sell your surplus Furniture. Auction every Thursday.—55 Ormond quay.

MUSIC, PIANOS, ETC.

FOR Immediate Sale, Bondoir Grand Piano, by Pohlmann, New Brunswick; excellent condition, and moderate price; purchased 1914.—Belmont, Mullingar.

GRAMOPHONE Stores, Johnson's Court, Grafton street, Dublin, for Winner Records and Machines.

GENTLEMAN requires Cottage Piano; repaire not minded; state lowest price.—O 690, this office.

KEARNEY'S Music, 6d. to 2/-; lists free.—Kearney's, 14 Capel street, Dublin. 30 X

PIANOS, from 30/- monthly; Gramophones, from 10/- monthly. Best and cheapest in Ireland.—John Wakefield, Little Theatre, Crane's Chambers, 40 Upper O'Connell street. 8 H

PIANO Wanted, Upright or Grand; state full particulars, price.—O 871, this office. 11 F

PIANO required; slight repairs no objection providing moderate price.—O 849, this office. 11 F

TWO Old Italian Violins, Cappa (1691), Gagliano (1761); fine conditions; reasonable price.—Turato, 14 Queen's Square. 11 F

DRESS AND COSTUME.

ABOUT Clothes—Mrs. Higgins, 3 Aston's quay; highest prices Ladies', Gents' Children's Left Off Clothing, Jewellery, Artificial Teeth; country parcels received. T

ABOUT Clothes—Mrs. Cusack, 33 Aungier street, gives highest prices for Left Off Clothing, Furniture, etc.; distance no objection.

ABOUT Clothes—Highest prices for Ladies', Gents', Children's Left Off Clothing, Furniture; distance no objection.—Mrs. White, 15 Aungier street. T

BOY'S Overcoat, brown fleece, 36in. from shoulder; fit boy 13; perfect; 25/-; approval.—O 921, this office.

CASH paid for Left Off Clothes, Jewellery, Furniture, Pictures, China, False Teeth; postcard immediate attention. Telephone, 956. Rathmines.—Wellington House, 35 Wellington quay. T

FOR Sale, beautiful dark Fox Fur, finished by expert; state highest offer. Address "Z 4100, Dress," this office.

FOR Sale, Evening Frock, (green Georgette, trimmed beads. Seen 18 Alma road, Monkstown.

GENTLEMAN'S Hunting Things—Red Coat, Red Evening Coat, Breeches, Boots; two very good Great Coats, etc.; all very good. Address "Z 4120, Hunting," this office.

IRISH Lace.—Gordon's, 44 and 22 Mary street, Dublin, direct from worker to wearer.

IRISH Lingerie, Hand Made, Trimmed Irish Lace, Hand Embroidered Night Gowns, 19/-.—Gordon's, 44 and 22 Mary street, Dublin. 26 31

MUSQUASH Coat for Sale, perfect order; highest offer accepted.—O 955, this office. 11 F

OLD Coats, fit boys 15-18, cheap; also Girls' Clothes. Box 752, Eason's Advertising Service, Dublin.

PAIR of Ladys' One-strap Brown Walking Shoes (Jordan's), small 5, mistfit; cost 65/-, sell 40/-.—O 1005, this office. 12 E

VERY fine Skunk Stole Cape; seen Dublin; £25; no dealers. Address "Z 4074, Cape," this office. 11 X

HORSES, HARNESS, ETC.

FOR Sale, Brown Mare, at Seville Mills, Dublin. 8 D

FOR Sale, four Ponies, 12 hands high. To be seen at 4 Lower Mayor street. 10 E

FOR Sale, 1,800 good Secondhand Head Collars, 2/- each or 16/- per dozen; also 5 Sets Secondhand Trap Harness.—T. Treling, 140 North King street. 6 X

HARNESS, Secondhand, Van and Cart, Collars and Saddles for Sale.—John Farrelly and Son, 4 Hawkins street. 7 E

HEAD Collars (new), very best quality, 7/6 each, worth more than double; Dealers' Stable Sheets, 10/6 each, worth £1 1/-; best Canvas Nose Bags, 1/6 each; all Stable Requisites in stock.—Smith, 83 Marlborough street. 25 X

PIEBALD Pony, about 11½ hands, for Sale, 7 years old; wants some further training. Address "Z 4017, Pony," this office. 10 E

PONY, Round Car and Harness, for Sale; handsome pony, about 11 hands, constantly driven by lady and children; all in perfect order.—Glenageary Park, Glenageary, Kingstown. 11 F

WANTED, good Set Brass Mounted Van Harness, fit 15 hands.—O 598, this office. 9 D

WANTED, a strong Horse, 16 to 17 hands, must be guaranteed to do all farm work, under nine years old. Apply, stating price, etc., to Steward, Alma Towers, Kilpeddar, Co. Wicklow.

WANTED, Side Saddle, good condition; state price. Apply Box 924, Irish Times Branch Office, Cork.

VEHICLES.

BROUGHAM Wanted; must be in good condition; moderate price. Address "Z 4020, Vehicles," this office. 10 E

RUBBER Tyres, all sizes, fitted at short notice.—The City Wheel Works, Ltd., Great Brunswick street, Dublin. T

WHEELS, Rubber or Iron Tyred, in stock.—Cuddy's Rubber Tyres, Wexford, Curragh Camp. 24 20

WAGGONS, Vans, Drays Repaired, Painted; Wheels Shod, daily.—McGuire, Townsend street and Boyne street. 9 F

CATTLE, LIVE STOCK.

CALVES—Five extra fine ones, three Heifers, one Half Jersey Heifer, three guineas each.—Blackrock House, Blackrock. 8 D

FERRETS—Best workers 9/- each, 16/- pair, liners 10/6, last year's 12/6; medium, six 45/-; carriage paid.—W. Readwin, 14 Bevington Bush, Liverpool. 13 30

FOR Sale, four pure bred Blue Beveren Rabbits.—Desmond McKeever, Elm Grove, Gormanston, Co. Meath.

FERRETS—Best Workers, 17/6 pair; large Liners, 10/6, 12/6, and 15/- each; Mediums, 6 45/-; carriage paid. Immense demand for Ferret Skins will make Ferrets scarce and dearer; therefore order immediately.—W. Readwin, 14 Bevington Bush, Liverpool. 8 11

FERRETS 10/-, Strong 11/6, Trained and Polecats 12/6.—Kilroy, Tullamore. 12 E

NINE In-Calf Kerry Heifers, pure bred, good stamp, calving March, April, May; also some not in calf. Address "Z 4047, Heifers," this office. 11 F

PEDIGREE Aberdeen Angus Bull for Sale, 15 months. Apply Robinson, Newberry Hall, Carbury.

RECEIPT for the mixing of powders for inoculating live stock. An invention of 1923. Has been proved a good success. Price 5/-, stamped, addressed envelope. Address "Z 4054, Receipt," this office. 10 F

SIX small Cows, calving December, second calf, different colours, owner not now wanting them; price £15 each if taken within ten days. Address "Z 4049, Cows," this office. 11 F

TWO Cows, third calf, of Kerry type, calving late in January, not wanting them. Sell reasonable; also a perfect show of Dexter Heifers, 1½ years old. Address "Z 4048, Cows," this office. 11 F

WANTED, well bred Kerry Cow, second calf; state price, record (if any) butter content. Address Box 746, Eason's Advertising Service, Dublin. 12 A

DOGS.

ABERDALE Bitch for Sale, 9 months old, 21/-.—Fanciers' Stores, 15 Upper Ormond quay, Dublin.

CHAMPION bred Smooth Fox Terriers, dogs, three months; price £3; approval.—Lucas, Roscrea. 11 F

FOR Sale, owner going abroad, Irish Water Spaniel Bitch, trained, champion pedigree; also good working Cocker; good country home only.—MacDermott, Kilcloon, Enniskerry. 9 D

FOR Sale, Pedigree Wire Haired Fox Terrier Pups, sire Dick the Dancer; price moderate.—O 875, this office. 11 D

FOR Sale, Irish Terrier Dog, 16 months, sire Bloomfield Ambassador, dam full sister to Champion Silver Bloom; bargain.—O 959, this office. 12 A

FOR Sale, two beautiful Black Labrador Retriever Pups, 8 weeks old, strong and healthy, best breeding; 3 guineas each. Address "Z 4121, Pups," this office.

FOR Sale, Pedigree Pekingese Pups (Females), two months, beauties, price £3. Address "Z 4123, Dogs," this office.

GREAT Dane, Magnificent Brindle Male Puppy, three months, champion pedigree. Particulars, Tyrrell, Drumconnick, Cavan. 11 D

GOOD Dogs, Irish Water Spaniels, Setters and Cockers; champion pedigrees.—Tyrrell, Drumconnick, Cavan. 12 E

IRISH Water Spaniel Puppies for Sale, three months old.—Woods, 77 Aungier street. 10 E

KERRY Blue Pups, two months old; good pedigree; reasonable price.—Mason, Gamekeeper, Lamlay, Rush, Dublin.

KERRY Blues, two Dogs, 12 and 18 months old, 20/- each; Bitch and three Pups, four weeks, 40/-. O 992, this office.

PEDIGREE Setter Dogs, 8 months, Byron breed, 6 guineas each. Address "Z 4115, Dog," this office.

TO Cure Dogs' Skin Diseases you must get Gibsol Veterinary Ointment; of chemists 2/6, or post free, Gibsol, Ltd., Clare lane, Dublin. X

WANTED, Trained Cocker Dog.—Farrell, Glenmore, Clones. 10 E

BUSINESS, BUSINESS PREMISES, LANDS, ETC.

SALE AND WANTED.

TYPEWRITING BUSINESS FOR SALE at a going Concern, centre of city; doing first class business; owner leaving town. For particulars apply Box 243, Lynch's Advertising Service, D'Olier Chambers, Dublin. 11 D

A SECOND Floor Office to Let, electric light.—12 St. Andrew street. T

AT 19 and 21 Lower Bridge street—Newly built Business Premises, with possession to purchaser; spacious accommodation over same, also large rear; suitable for extensive stores; ground rent £16 each, lease 270 years.—MacArthur's Auction, Friday, 21st November. 8 D

A SAMPLE Room for soft goods to Let, near Grafton street; shelving, electric light; moderate rent, suitable tenant.—O 966, this office. 11 A

BEST Warrens Shooting in Ireland, 1,500 acres, good mixed shooting. Full particulars, Spike Hotel, Glengarriff, Co. Cork. 12 X

CARRIER'S Business for Sale, Going Concern, comprising 2 Horses, 2 Motor Vehicles; doing excellent business, yearly contracts, showing guaranteed profits; owner obliged to go away immediately; price £350.—O 1032, this office.

DAME street (55).—For Sale, large spacious Shop and House, clear possession, to be sold at reduced price. James Allen and Son, 75 Mid. Abbey street. 12 E

GARAGE, Store, Workshop to Let, good entrance, water, concrete.—3 Harcourt street. 10 E

GRAFTON street vicinity.—Large three storey Building to Let, with gas, water, electric light, and central heating throughout; suitable for Wholesale Business.—James Allen and Son, 75 Middle Abbey street. 12 E

GARAGING for one or two Cars in City vicinity, Fitzwilliam square; 6/- weekly.—O 1003, this office. 12 E

LARGE Rooms to Let for Whist Drives, Smoking Concerts, Meetings, etc.—Broadway Rooms, 2 Lower O'Connell street. 12 E

BUSINESS, PREMISES, ETC., CONTINUED.

LARGE Building, near South Quays, to Let; suitable for Stores. Address "Z 3642, Stores," this office. T

OFFICE to Let. Apply 12 Ogle street. 8 D

OFFICES—Two to Let, first floor Nassau street; £12. O 825, this office. 10 E

ORMOND quay, rear Ormond Hotel—Interest in Lease Going Concern, large Shop, 36ft. x 15ft.; extra large window; with parlour, spare room and extensive business; suitable butcher; stabling, electric light; £120 or nearest.—O 1029, this office.

SUPERIOR Offices, electric light, basement; viewing if required.—North Wall.

SOUTHERN Ireland, Co. Cork—Timber Yard, Machinery, including Engine, Plant complete, Hardware Stock, Plant, Cement, Coal Stores, with entire Premises, for a Going Concern.—Apply F. J. Kenny's Advertising Agency, Dublin.

TO Let, large Stores, Yard, and living accommodation; 1 hour by train, water, electric light, gas, drainage; side. Address "Z 4088, Gentry," this office. 11 F

TO Let, Office in Smithfield, also Store if required.—O 1002, this office.

UNITE Building, Rutland street—Fine Suite Offices, second, third floors; elevator; large Basement; direct entrance from street; ground floor Office to Let; reasonable rents; small rates. Apply Mr. Medlicott, first floor. 24 19

UPPER Ormond quay—Large Shop, two rooms and cellar (fitting Concern); suitable drapery, grocery, hardware, china, etc.; immediate possession; for quick transit, £100.—O 1030, this office.

WANTED, two Rooms in city (if possible adjoining each other) for Dentistry purposes, from 10 to 10.30 p.m. Reply, giving full particulars, terms, etc., O 1000, this office. T

WANTED to Rent, also small Shop on North side; Phibsborough or Drumcondra preferred; rent about £60.—O 687, this office. 11 D

WANTED, large Dry Store, in central part of city. Address "Z 4092, Stores," this office. 10 D

WANTED, temporary, to rent, Kitchen or Cellar as a store; must be in the city, near O'Connell street if possible.—O 744, this office. 11 E

WANTED to Rent nice small Lock-up Shop, rent £52 to £60, North or South side, as Tobacconist.—O 1003, this office. 12 A

WANTED, Stable or Garage for Ford Van, vicinity Eccles street; state weekly rent.—O 962, this office.

19 AND 21 Lower Bridge street—Shops and House, also extensive rear; vacant possession to purchaser; ground rent £16 each, lease 270 years.—MacArthur's Auction, Friday, 21st November. 8 D

STABLING AND GRAZING.

A STABLE to Let, rear best city square, ground floor 50 x 27 feet, and loft over, contains three living rooms and spare loft, 50 x 27 feet, £3 weekly to good tenant only; suitable for garage, repairs, and manufactory, etc.—O 1028, this office.

CATTLE Grazing, 22 acres, Dromartin, Dundrum; water and shelter, 24th April, 1925.—O 812, this office. 10 E

WANTED, 5 to 12 Acres Land for grazing, near Templeogue or Clones; state situation and price.—Box 748, Eason's Advertising Service, Dublin. 12 A

HOUSES AND LANDS FOR SALE.

AT 23 Everton terrace, Old Cabra road, N.C.R.; vacant possession; six apartments, bath; ground rent £5, lease 200 years.—MacArthur's Auction, Friday, 21st November. 8 D

AT 23 Everton terrace, Old Cabra road, N.C.R.; vacant possession; modern Residence, six apartments, bath; all modern improvements; ground rent £5, lease 200 years.—MacArthur's Auction, Friday, 21st November. 8 D

AT 5 Brighton avenue, Charlemont road, Clontarf; vacant possession.—Will be Sold by Auction on Friday, 21st November.—MacArthur and Co., Auctioneers, 79 Talbot street. 8 D

AT Donnybrook—Modern House, porcelain; every accommodation, garage; vacant possession; price £1,000. Keys with MacArthur's. 8 D

AT Glasnevin—Modern House, possession; price £800. Orders to view from MacArthur's. 8 D

AT Phibsborough—Modern House, possession; five apartments, bath; price £850. Keys with MacArthur's. 8 D

ATTRACTIVE Detached Houses, with land attached, Glasnevin, 1 acre; Milltown, 2 acres; Clontarf, 2 acres; Donnybrook, 7 acres; Foxrock, 9 acres. Particulars, Etchingham and Co., 7 Lower Pembroke street. 10 E

AT Rathgar—Modern non-basement House (front garage), on favourite road. Particulars, Etchingham and Co., 7 Lower Pembroke street. 10 E

AT Northumberland road—Superior House for immediate Sale. Particulars, Etchingham and Co., 7 Lower Pembroke street. 10 E

AT Rathmines—Compact House, £750; Edenvale road, 5 bedrooms, £1,100. Particulars, Etchingham and Co., 7 Lower Pembroke street. 11 E

BRAY—Three New Brighton terraces; vacant possession; garden (front and rear), bath (h. and c.), electric light; lease 800 years to run, yearly rent £4; price £850.—O 735, this office. 8 D

BRAY, immediate possession, standing on over 2 acres—Gentleman's Residence, containing 2 reception, 4 bedrooms, bathroom, h. and c. supply, garage; perfect condition. Apply Greene, 38 St. Lawrence road, Clontarf. 11

COWPER Gardens—Premium for Sale (possession), built by owner, free for ever; open views; lounge, two reception, eight bedrooms, verandah, garden, garage, bath (hot and cold), electric light, every modern convenience; price £2,450. Seen any week day from 3 p.m. 9 E

DUNDRUM, 4 Acre, detached, £900, £1,500; Greystones, £1,750; Bray, £1,350.—Arthur Jones, Son, Greystones.

FOR Private Sale, Rathmines, House, 8 apartments, bath, electric light; garden front and rear; long lease; free of rent; price £1,250; possession.—O 794, this office. 10 E

FOR Sale, vacant possession.—Private Residence, Rathmines, 8 apartments, 2 reception rooms, breakfast room, bath (h. and c.), kitchen (close range), maid's room; electric light, telephone, motor garage to hold 3 cars; good garden front and rear; ground rent £6. Lease 500 years. F.L.V. £30. Price £1,100. Apply, Merrills, Esplanade, Bray. 11 F

FOR Sale, No. 12 Brighton square, Rathgar; low valuation; small ground rent. 11 F

HOUSE for Sale, four bedrooms, three reception, garden, electric light; Ranelagh; £1,500.—O 773, this office. 10 E

HOUSE, semi detached, Grace Park road, Drumcondra; five rooms, kitchen, scullery, maid's room, w.c.'s, bath, h. and c.; garden front and rear; outside for garage; newly decorated; £1,000.—W. McCann, Photographer, Berkeley road. 12 A

MODERN well built House for Sale, Clontarf, £700; possession; two sitting-rooms, communicating; two bedrooms, maid's room, bath (h. and c.), etc.; rent entrance.—O 956, this office. 12 A

PHIBSBOROUGH—In train line, attractive semi-detached non-basement Residence, in perfect order; immediate possession; 3ft. bath, garden, side entrance; long lease; land rent £4; price £1,500; seen only by appointment; suit professional man. Apply Hasler and Co., Auctioneers, Blackrock. 10 E

PHIBSBOROUGH (possession)—A compact House, conveniently situated, close to Broadstone, fine open situation; 8 apartments, bath (h. and c.); price £735.—Battersby, Westmoreland street.

PEMBROKE road—For Sale, fully furnished, bright, eight roomed Residence, hot bath, gas cooker, electric light throughout, garage and gardens; price (ready for occupation) £1,850. Kerr, Corrigan and Co., 4 Grafton street.

RATHMINES—Compact House, 5 apartments; possession; price £625.—Towers, 11 Lower Abbey street.

SPLENDIDLY situated, 11 rooms, every convenience, acre of land attached, free for ever of all rent, in town, County Wicklow, beside train and churches, to Be Sold by Private Treaty. Apply 582 N.C.R. road, Dublin. 11 F

SMALL House, 6 apartments, hot bath, Rathgar; possession; £775. Address "Z 4119, House," this office.

5 BRIGHTON avenue, Charlemont road, Clontarf; vacant possession to purchaser—Best House five apartments.—MacArthur's Auctions, Friday, 21st November. 8 D

5 BRIGHTON avenue, Charlemont road, Clontarf; vacant possession; neat compact House, seven apartments, garden; ground rent £3 10/-, lease 225 years.—MacArthur's Auction, Friday, 21st November. 8 D

23 EVERTON terrace, Old Cabra road, will be sold by Auction on Friday, 21st November, 1924; vacant possession to purchaser.—MacArthur and Co., Auctioneers, 79 Talbot street. 8 D

59 GRESHAM road, Rathgar; 3 reception, 6 bedrooms, maid's room, bathroom; possession; reduced price. 12 A

£700 (VACANT Possession), Rathmines; seven apartments, bathroom, etc. Apply Finn Bros., 21 Dawson street. 11 D

HOUSES TO LET.

PICKFORDS, LTD.
FURNITURE REMOVERS AND STORERS
Advances Free.
109 STEPHEN'S GREEN, DUBLIN.
Estimates and Advice Free. Phone 876.

BALLSBRIDGE District—£100 plus rates, £40; prem., £320 for improvements; 5 bedrooms; possession February.—Arthur Jones Son, Auctioneers, Greystones. 11

FIVE Room Cottage to Let, neighbourhood Dublinum, Co. Dublin.—O 990, this office. 12 E

HOUSE to Let, or Half House, twenty minutes city, Park side.—O 394, this office. D

TO Let, near Dublin, Yard House, kitchen with range, and nice bedroom overhead; suitable to middle-aged couple; no children.—R O 1032, Irish Times Branch Office, Rathmines.

WELL Furnished Flat, Wellington road, two bedrooms, sittingroom, kitchen, pantry, exclusive bathroom; electric light, telephone; rent 10 guineas monthly to careful tenant. Apply Prim Bros., 21 Dawson street. 11 D

WELL Furnished Detached Bungalow, Clontarf; four bedrooms, three sittingrooms, bathroom, large garden; £15 monthly to careful tenant.—O 947, this office.

HOUSES WANTED.

CIVIL Servant, Passionate, wants Unfurnished House to rent, city or county.—O 447, this office. 8 F

GOOD Furnished House or large Flat, in good district, south side, for six weeks or two months.—O 917, this office.

WANTED for year, between Sandymount and Dalkey, small Furnished House, or near Park Gates; post moderate.—O 800, this office. 10 E

WANTED, small House immediately; state rent and when it can be seen.—O 840, this office. 11 F

WANTED, House to Buy, about £800 to £1,100, within two miles of Nelson's Pillar; state price and number of rooms.—O 865, this office. 10 E

WANTED to purchase, in Baggot street or district, House, with or without furniture; possession.—O 1024, this office.

WANTED to rent by Teachers, non basement House, in suburbs, four or five Apartments, front and back gardens if possible, also accommodation for car; rent £30 to £50 per annum. Address "Z 4093, House," this office.

WANTED to Rent, House, North side of city.—O 1012, this office.

WANTED, to purchase small modern non basement House; detached preferred; South suburbs; electric light, garage; state full particulars. Address "Z 4110, House," this office. 12 A

WANTED, to purchase compact House, six to eight rooms; give full particulars.—O 1047, this office. 12 A

APARTMENTS TO LET.

DUBLIN AND DISTRICT.

APARTMENTS Agency—Lists on application; Flats, Board Residence, Furnished Apartments.—Miss White, 25 Nassau street. 10 F

ACCOMMODATION, Board, Apartments, Flats; city or suburbs; lists free. Call Nelson's, 2 North Earl street (second floor from Pillar). T

AT 3 Castlewood Park, Rathmines—Two Flats to Let, Unfurnished; quiet home, good locality. 10 E

ALL persons requiring Apartments or Flats, apply Apartments Agency, 46 Rutland street. 10 E

AT 55 Upper Leeson street—Well Furnished Apartments, full or partial board. 11 E

COMFORTABLE Sittingroom and Bedroom, near tram.—19 Leinster road, Rathmines. 11 F

AT 89 Kildare street—Visitors or permanent; opposite Leinster House. 11 F

AT 7 Fenbrooke road, two business gentlemen can have nicely Furnished Bedroom; board as desired; moderate. 11 F

AT 3 Belgrave avenue, Ballybrack—Large Double Bedroom, Sitting-Room (use piano), Partial Board; suit one or two gentlemen.—O 999, this office.

A FLAT, Clare street. Unfurnished, Drawingroom, Bedroom, Kitchen and combined gas, sheet pretty, kitchen, bathroom; rent £120.—Costello, 5 Upper Pembroke street.

AT Woburn House, Herbert street—Select Board Residence; visitors or permanent. 11 E

A SELECT Flat to Let, two or three, 8 apartments, gas and electricity, very bright and open, £140 free.—Apply Caretaker, 28 Upper Fitzwilliam street. 12 E

CONTINUED ON PAGE 12.

Their cleanliness and comfort exactly meet the special needs of Men. 'Luvisca' Shirts, Pyjamas and Soft Collars are more durable than Silk and much cheaper than Silk.

LOOK for the "LUVISCA" TAB on EVERY GARMENT. NONE GENUINE WITHOUT.

If any difficulty in obtaining write COURTAULDS, Ltd. (Dept. 65M.) 16, Aldermanbury, London, E.C.2, for name of your nearest retailer and descriptive booklet.

Appetite Keen and Bowels Relieved

You can relish your meals without fear of upsetting your liver or stomach if you will put your faith in CARTER'S Little Liver Pills. Foul accumulations that poison the blood are expelled from the bowels and headache, dizziness and sallow skin are relieved.

Small Pill — Small Dose — Small Price

Toys cost less in November

To encourage early shopping we are quoting specially low prices for toys during this month. We will store free until required, and you need not pay the full price now unless you wish. Ten per Cent. deposit secures any article. Special prices to schools, institutions and other large buyers.

Grafton Stores, Grafton Street, Dublin

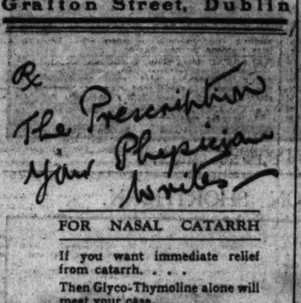

FOR NASAL CATARRH

If you want immediate relief from catarrh. . . .

Then Glyco-Thymoline alone will meet your case.

It removes from the mucous membrane the abnormal secretion which is catarrh.

19,567 doctors have successfully used and prescribed this safe, soothing antiseptic.

Make sure you get Insist upon getting Glyco-Thymoline.

A healing antiseptic of the highest value in the home, and a sure relief from gastric troubles. Full directions accompany each bottle. Obtainable in 3 oz., 6 oz. and 16 oz. bottles.

Look for this name on the package

GLYCO-THYMOLINE

Trade Mark Regd.

Thos. Christy & Co., 4-12 Old Swan Lane, E.C.4

"IRISH TIMES" IN LONDON.

The "Irish Times" can be obtained at the following places from 6.30 p.m. on the day of publication:—

Bookstall on the Departure Platforms at Euston Station;

Messrs. W. H. Smith and Son's Bookstalls at—

Hotel Russell, Russell Sq.;

Strand Palace Hotel, Strand;

Regent Palace Hotel, Piccadilly Circus, W.;

Waldorf Hotel, Aldwych;

Royal Automobile Club, Pall Mall, S.W.;

The "Irish Times" London Office, 59 Fleet Street, E.C.4.

£1 TO £1,000

Advanced at KELLY'S Great Central Money Office, 48 FLEET STREET (Westmoreland Street), Dublin, on deposit of Jewels, Antique and Modern Plate, and any other Valuable Property.

Telephone—2497.

Mr. Robert White, of White Hall, Dromahaire, on being summoned as a juror to the Manorhamilton Circuit Court, objected to serve on the jury owing to his being an American citizen, and was excused by Judge Devitt.

COMING HOUSING BOOM.

IRISH ESTATE AGENTS OPTIMISTIC.

A growing tendency in people who had left the country to come back and take houses near Dublin was mentioned at the annual dinner of the Irish Auctioneers' and Estate Agents' Association last night. One speaker said that a housing boom was coming in Dublin owing to the return of confidence and stability.

Mr. Laurence Cuffe presided at the dinner, which was held at the Dolphin Hotel.

Mr. P. L. Ryan said that no boundary separated the business men of the North and South. Mr. Montgomery mentioned that, as an Ulster man, during his thirty-five years' experience in the South he had received nothing but kindness. There was no difference between individual Irishmen, but it was difficult to reconcile the interests of an industrial with those of an agricultural community. A scheme of protection might benefit Southern Ireland, but it might do much harm in the North, with its shipbuilding and linen industries.

A BRIGHTER FUTURE.

Mr. James S. McMahon delivered an address on the qualifications and *status* of an auctioneer. He should, first of all, be a man to be trusted—a man of character and of substance. A valuer should know the market value of ground and profit rents, be capable of advising as to the actual value of land or houses or building land, etc., and to fixing of reserve prices. An auctioneer should be able to help on industrial concerns. He looked forward to a brighter future. They wanted more hunting, more tourists, and more trade.

Mr. Michael Smith, Navan, said that he also had inquiries for properties in Ireland from people in England. A boom was coming. He was delighted to see that the Government had introduced a bill for the licensing of bulls, and hoped that a similar measure would be applied to horses and rams in the country.

HOUSING IN CORK.

MR. J. J. WALSH AND THE SHORTAGE.

Mr. J. J. Walsh, Free State Minister for Posts and Telegraphs, in an interview yesterday, explained the Government's attitude towards the provision of housing accommodation in Cork. It is estimated that at least 2,000 houses are needed, and the facts disclosed show that families of seven, eight and ten are living in one small room, where it is impossible to observe the decencies of life.

Mr. Walsh said that the Government were aware of the situation. It was the duty of the late Corporation to have dealt with the matter, but, as people knew, there was no use in approaching that body. Now that a Commissioner had been appointed, the Government were determined to go ahead with a big housing scheme, under the Housing Facilities Act. With the co-operation of the Commissioner, Mr. Monahan, they intended to make a start with a scheme for building 500 houses.

CO. GALWAY SHOOTING CHARGE.

At the Galway District Court, before Mr. Forde, Patrick Devmey and Edward Devmey, both of Ballinaclohy, and W. Burke, Ballinacourty, were remanded on a charge of having unlawfully conspired to injure Michael Athy, an ex-officer of the National Army, by shooting him. Burke was further charged with shooting at Athy with intent to injure him.

FROM THE LEGAL DIARY.

LAW NOTICES—Thursday, Nov. 13, 1924.

COURT OF ARTHCHAIRD CHOIRITUL.—Court of Criminal Appeal. Sitting in the Supreme Court.—At 11 o'clock. For Hearing.—The State v. Patrick Joyce (Jack); The State v. Joseph Carroll. Case reserved for the Court by the Registrar under Rule 24a. of Criminal Appeal Rules.—Mr. Justice Roberts.

CRIMINAL MOTHRAMHE (Quiet Justice).—In Chancery Chamber the Registrar, At 11.30 o'clock.—Adjd. statement, Horan and Devine, Statement, A. Jones, Jones v. Jones, Statement, Jones v. Jones, Wm. Mooney, Co., Bradley, Sol., King Mansion's Co., Bristow.

AN CHEARDCHUIRT, BHREITHEAMHNAIS (The High Court of Justice).—Court No. 2.—Before Mr. Justice Meredith, at 12 o'clock. Cases fixed for Hearing—Friday, 14th November. Action—Connolly v. Barnakyle Drainage District Board. Monday, 17th November. Action—Osborne v. McEvoy, part heard. Wednesday, 19th November. Admiralty Cases.—Owners of ss. Compass v. John Sweeney and Co., Ltd. Friday, 21st November. Action—Ruddy v. Rea, to be mentioned.

AN CHEARDCHUIRT, Court No. 1.—Mr. Justice Murnaghan. At conclusion of Ex parte Motions, etc., List.—Adjourned Summons—Leahy v. Queen's Theatre (Dublin), Ltd. Friday, 14th November. Action—Mahony v. Byrne. Wednesday, 19th November. Action—Sullivan v. Steele. Thursday, 20th November. Action—Murphy v. Lowry. In Court No. 2.—Mr. Justice Murnaghan.

MICHAELMAS SITTINGS FOR TRIALS BY JURY.—In Court No. 1. At 11 o'clock. City Coroner—Inquest on O'Carroll (probate). In large attendance of City Common Jurors is required this morning at the Law Courts, the Castle, in Court No. 1 at 11 o'clock. Special Jurors will be Sworn. The City Special Jurors need not attend until they see notice in the "Legal Diary." For Hearing, 14th November. Non-Juries—The Northern Banking Co., Ltd. v. Mangan and others (possession); Irish Agricultural Wholesale Society, Ltd., Wood and ors (guarantee); Irish Agricultural Wholesale Society, Ltd. v. Quinn and ors (guarantee); Irish Agricultural Wholesale Society, Ltd. v. Golden and ors (guarantee); Bates and Ors v. Bates (damages and injunction). For Monday, 17th November. City Common—Goodfellow v. Foley and a cuttercleim (possession); Gallagher v. Lynch and ors (damages and injunction); Kilroy v. Pembroke U.D.C. (peral. injuries). County Appeals.—Marion Atkinson v. Edward Finegan (appellant); Mary J. O'Keeffe (appellant) v. James S. J. Lynch; John Walsh (appellant) v. Edward Johnston and Margaret Johnston (appellants); Mary E. McDermott v. Elizabeth Varney (appellant); City Assessor—Ballinter and Dublin Statement Case, Co. v. Port and Docks Board (appellants). Nathan D. Levin v. Robert Hamilton (appellants). C. J. McDonell v. Charles Lynch (appellant); Francis Noone v. Maurice F. Carr (appellant); Mary O'Doherty v. Patrick John Young (appellant).

COURT OF THE RAILWAY TRIBUNAL.—In the Council Chamber, City Hall, Dublin. At 11 o'clock.—Consideration of the Great Southern Railway Administrative Scheme, 1924, and the Great Southern Railway Preliminary Abscription Scheme (No. 2), 1924.

AN CHEARTCHUIRT CHUIDITHEACHTAIN (Circuit Court of Justice).—Dublin Circuit. In Court No. 5. The Castle, Dublin, at 11 o'clock. Ejectments—Byrne v. Sayers; Buckley v. Chase; Shaw v. Glanley; Ellman v. Street; Kinally v. Killeen; Dinneen v. Hayes; Same v. Hill; Dowling v. Bolton; O'Mahony v. O'Connor; Bishop v. Bishop; Same v. Same; Lynch v. Lynch; Flood v. Stokes; v. Cloonan; Meadwell v. Clokie; Farren v. Reneyas; Mooney v. Service; Lynch v. Creagh; Bradshaw v. Mayne; Kelly v. Brennan; Bradley v. Marcus; Green v. Harrison; Christie v. Riley; For to-morrow (Friday), 14th Nov.—Ejectments—Gethin v. Todhall; Angel v. Wheeler; Hanratty v. Wheeler; Smith v. Mullen; Lynam v. Dempsey; Butler v. Gaffney; Smith v. Beegan; O'Reilly v. White; Peppard v. McCann; Corporation v. McCabe; Tullard v. Healy; Byrne v. Regier; Sheils v. Burke; Sheils v. Murray; Hatte v. Cooney; Kennedy v. Kelly; Baker v. Cheevers; Cullen v. O'Reilly; Buckley v. O'Brien; Ellman v. M'Hugh; Ellman v. Green; Wallis v. Farrell; Dillon v. Finegan.

COMMISIUN CUIRTEANNA DHAIL EIREANN CHEOCHNU GNOTHA (Dail Eireann Courts (Winding Up) Commission).—Before the Chief Justice, Commissioner, and Mr. Commissioner O. Kenny in Court No. 1, Hall Courts Commission Buildings, Chelsea, Bis Cloth, Hills o'clock. For Hearing.—Kelly v. Kelly; Boyle v. Swan Co. Appeal—M'Ardle v. M'Shane (notice of withdrawal served). For Friday, 14th.—Motions—Glynn v. Mahon; Quinn v. Quinn; Mahon v. Mahon; Fallon v. Appeals for Hearing—Byrne v. Byrne; Quinn v. Quinn. For Monday, 17th.—Appeal for Hearing—Maguire and Another v. Fenton. For Tuesday, 18th.—Appeals—Lynn v. Wallace. For Hearing—Scantrye v. M'Kenna.

Chamber No. 1 (Room 38).—National Land Bank, Ltd., v. Hackney; Lalor v. Walsh; Moore v. Bolton; Leinster Bank, Ltd., Coffey; National Land Bank, Ltd., v. O'Brien; M'Cullough v. M'Cullough; Sinclair v. Orpen; Macan v. Macan; Bennett v. Bennett. Chief Clerk at 2.30—Hargreaves v. Hungerford, rough second.

Chamber No. 2 (Room 39), at 11 o'clock.—J. E. Dwen, decd., Wright v. Dwen; E. J. Ferguson, decd., Ferguson v. Horan; Clarke, decd., Gooding

FARMING REVIEW.

LAST AGRICULTURAL PAGE APPEARED OCTOBER 30.

NEXT AGRICULTURAL PAGE WILL APPEAR NOVEMBER 27.

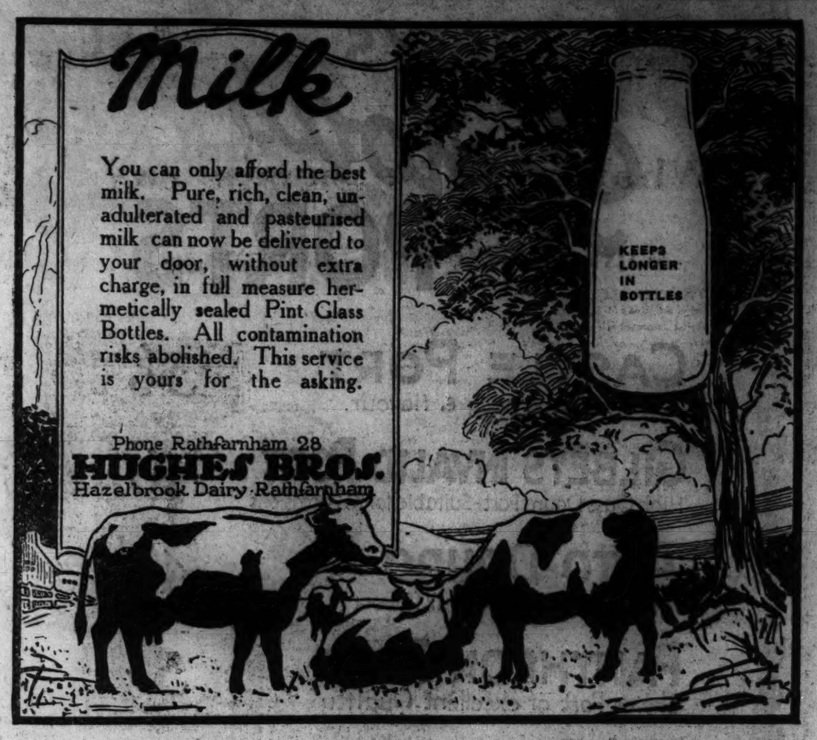

Board of Works Loans are again being Granted for Erection of our Hay Barns

KENNANS' IRON ROOFS & BUILDINGS ERECTED UNDER LOANS FROM BOARD OF PUBLIC WORKS

DESIGNED BY KENNAN & SONS WRITE FOR LISTS
MANUFACTURED IN OUR OWN WORKS
FISHAMBLE ST DUBLIN

CENTRAL HEATING

HEAT YOUR HOUSE, OFFICE, WORKS.

ENSURES ECONOMY AND COMFORT

BAIRDS Limited, DUBLIN

Some Recent Installations:

CLERYS—EASONS—INDEPENDENT WORKS
PLAYERS & WILLS' FACTORIES—JURYS HOTEL

MANURING OF PASTURE.

Discussing some grass land problems in the Highland Society's "Transactions," Professor J. A. Scott Watson, B.Sc., declares that where a pasture has been laid down with a fair reserve of phosphates, along with potash, where necessary, it should ordinarily require no manurial treatment until the lapse of five or six years, and under many circumstances it is good policy to plough up the land and put it through a rotation before serious deterioration sets in. After three years or more of arable cropping, with a fresh supply of phosphates, and perhaps a small application of lime, a good fresh "take" of wild white clover will ordinarily be assured, and, so far definitely. Where pasture is to be left down as we know, the process may be repeated indefinitely. Where pasture is to be left down for long periods, it will generally pay to apply moderate dressings of phosphatic manures at fairly short intervals, say 200 or 300 lb. of tricalcic phosphate over five years. On light land, and on "black top" soils, kainit or some other form of potash, will generally have to be applied in addition, but in the absence of local experience, the only safe procedure is to experiment, for the behaviour of soils to potash is very difficult to predict.

As regards the form of phosphate, it is probably true that none is so generally to be relied upon as the old high grade Bessemer slag. Unfortunately the production of this material is now very small, and is likely to become less, and even if we take into account the quantities imported, supplies are a long way short of requirements. Fortunately the indications are that much of the open-hearth low grade material is nearly as good, unit for unit, as the high grade Bessemer slag. Open-hearth fluor-spar slags, which are characterised by a very low citric solubility, are certainly not so uniformly effective, though they have been found to answr in certain cases. At present the cheapest source of phosphoric acid is provided by the ground mineral phosphates, and the bulk of experimental evidence goes to show that the softer of these, when they are reduced to a very fine powder, gave every satisfaction. Among such soft varieties are the Algerian, Gafsa, and Egyptian. The harder sorts, like Florida monly purer, but have a lower citric solubility, are less reliable.

"There are, of course, certain soils on which grass fails to give a profitable response to phosphatic manuring, but on all except the poorest land, a trial should be made from time to time. Even where the phosphates fail to produce great and obvious changes in the herbage, such as an immediate flush of white clover, the benefit, when carefully measured in terms of meat or milk production, may often be sufficient to leave a handsome profit."

For selling as a food for cattle or poultry fish meal containing an excessive percentage of oil, a Belfast firm were fined 10s.

A **Good Market**

One of the regular departments of Prepaid Advertisements in the "Irish Times" appears under the heading "Garden, Farm, Bees, etc." It is a really "good market" for the sale and purchase of everything covered by the heading.

MOLE DRAINING ON FARMS.

A word on the subject of land drainage. A very great deal of our land is in serious need of draining. The cost of labour and of earthen pipes is so high that for a good many years little draining has been done by the methods which were popular during the last century. But there is another method, applicable mostly to land with clay sub-soils, by which field drainage can be carried out at comparatively little expense, namely, by mole-draining.

Mole-draining consists in forcing through the sub-soil, at a depth of some eighteen inches or more, a cartridge which leaves behind it a round passage very similar to a mole run. Recently the farm tractor has been used for the work, and a specially designed light mole-plough has been made for use with the tractor. Its cost is round about £25. This plough will not drain at such a depth as steam tackle. The bore of the cartridge is considerably smaller, but its work is quite effective. Tractor work may not, however, last quite so long as steam cable work. Still, a farmer can work mole-draining by this method in with the rest of the labour on the farm; he has not to make the special arrangements necessary for steam tackle, the cost is small, and he can proceed at his own pace.

BARLEY AS AN INDIAN MEAL SUBSTITUTE.

On the question of feeding pigs to advantage Mr. W. J. Fahy, of the I.A.W.S., in the course of a recent speech in King's County, declared that farmers were paying £12 or £13 a ton for an article no one wanted. They in Ireland produced bacon largely for people who worked in factories or shops. They wanted a bacon nicely marbled and crisp, and a pale, mild-flavoured butter made from sweet cream. A lot of barley was grown in Ireland. Why not feed pigs on barley as a substitute for Indian meal? How many Irish farmers used barley and Indian meal, half and half, for their pigs? Barley produced the same quantity of flesh as Indian meal, but the quality was better. For pigs or cattle there was no better food. Palm nut oil gave about the same results, but was better than Indian meal. The prices and value of these articles were matters into which the farmer should go more closely.

THE AGRICULTURAL INDEX NUMBER.

A further rise of 3 points in the index number of prices of agriculture produce brings the general level of prices in October to 65 per cent. above that of the corresponding month in the years 1911 to 1913. This figure is the highest which has been reached this year and is, indeed, the highest since January, 1923. Between September and October last year prices fell from 55 to 51 per cent. above their pre-war level, due mainly to the sharp fall in hay prices, and to a lesser extent to lower prices for potatoes, fruit and vegetables. October prices are thus no less than 12 points higher than a year earlier, equivalent to an average rise of about 8 per cent. over the year.

The Athy Farmers' Union has agreed to grant a bonus to farm workers at the price of a barrel of barley. This will give the workers a keen interest in barley.

FARMERS AND THE NEW CREDIT FACILITIES.

Some months ago we ventured the speculation that the Government of Saorstat Eireann would adopt some such policy as that covered in Great Britain by the Trade Facilities Act. The speculation proved to be correct and the Trade Loan (Guarantees) Act, 1924, has begun to function. Our primary interest in the Act is that of the farmer, but the facilities it provides are not, of course, restricted to agriculture. Indeed, we are not sure that the farmer will be able to avail himself of its provisions in equal measure with the business men and the captains of industry. We shall, however, have done useful service if we direct the attention of workers upon the land to its possibilities. It must not be inferred because the two Committees through whom it functions work in conjunction with the Ministry of Industry and Commerce that agriculture will receive unsympathetic consideration, though how far it covers farming needs is an open question.

Functions of New Act.

The Trade Loan (Guarantees) Act, 1924, is a temporary expedient. Its primary aim is to help the country to cope with our two most serious problems—unemployment and the high cost of living. How far it will effect its double-barrelled purpose will depend no less on its reception by the community it is intended to serve and their reaction to it than on its actual provisions. These provisions, naturally, fall into two groups—those which aim at encouraging increased employment and those which relate to the cost of living. We will consider each separately. Stripped of legal verbiage, and omitting various matters of detail, the first part of the Act offers to those industrialists (whether their industry be in the field, the factory, or the workshop) who desire in the expansion of their business to provide fresh employment, the ability to raise loans under most-favoured-creditor conditions, assuming, of course, that the industrialists in question are in fact credit-worthy. The test that will be the test ordinarily applied, the readiness of a joint stock bank to grant a loan on the security offered by the borrower. The advantage to the borrower, it will be seen, is not that credit is more easy to obtain for a doubtful venture, but that, if the accommodation sought is one the bank would naturally provide in the usual course of its business, the borrower, when he has convinced the committee administering the Act that his project will, in fact, increase employment, should be able to make for himself good terms in respect of interest with a State guarantee to the banker at his back. He will, perhaps, do wisely first to sound his bankers. Of course, the bank is not going to lend nor the State to guarantee the loan for bubble enterprises or "wild cat" schemes. We believe exact details of the borrower's intentions will be demanded, his projects examined by the usual probes, auditorial and actuarial. It will scarcely suffice that a borrower apply in the terms once succinctly put before us in a letter beginning: "I am a farmer, and in the meantime I want a loan of twenty pounds"; no security offered!

The second part of the Act is rather more elastic than the first, for the loans hypothecated to enterprises involving new employment are not to be given by the State, but only to be guaranteed; whilst Under Part 2 power is taken both to guarantee and, if thought expedient, to lend direct. Moreover, a condition obviously arising from the limitation of Part 1 to increase of employment is that the guarantee cannot be used to cover the working capital required in existing conditions, but must be for fresh "capital undertakings." This restriction is not repealed in the second part of the Act. That part, as we have shown, relates to the cost of living, and would-be creditors must satisfy the Committee that the money they desire to borrow will result in a reduction in the selling price of some "essential commodity," such commodity being identifiable from the fact that it "figures" (quite literally) in the lists on which the Ministry of Industry and Commerce basis its reports and the index number calculated in them.

Meeting Farmers' Needs.

Though not an exhaustive analysis, this examination of the main purposes of the Act shows the objectives towards which the Committees, in examining applications, whether for guarantees to a bank or for actual loans, will look. We may, therefore, consider whether, and how far, the farmers' needs are met by them. We fear that so far as part one is concerned the isolated, unorganised small farmer is, if not automatically excluded from its operations, only included, if at all, occasionally, and not of set purpose. He is scarcely an employer of labour, though a little casual employment may arise now and then in his harvesting operations or, sporadically, in the spring. Even if by some special ingenuity he should discover new and more intensive methods of cultivating his holding, it is more probable that some labour-saving, rather than any labour-employing, device would enable him to reach, as his goal, an increased output from the soil. We think some co-operatives may be able to avail themselves of this part of the Act—*e.g.*, creameries which add milling to their present enterprise, perhaps, or new bacon factories or other definitely productive business, whether carried on by farmers themselves or ordinary companies, may find its proffered aid of use. But the small farmer must mainly look elsewhere, and to this problem we hope to return in a future article.

The application of part two, indeed, may prove fruitful in agriculture, if either associated farmers now organised (or to be organised) or large farmers can adapt their businesses to it and extend their scope. Even here, we think, there is little room for the small farmer. He does not aim at reducing the cost of living, save for himself. How indeed, can it be asked of him? Is he not already dangerously close to the poverty line? Here and there, perhaps, cheaper power to labour-saving machinery might aid him to harvest more cheaply, or the use of power-machinery to cultivate his land more productively, and, perhaps, in these circumstances, enlightened self-interest might prompt him to accept without demur a cheaper price for a bigger turnover. But he can scarcely benefit in this way or any other which will effectively influence the cost of living unless he is working co-operatively with his neighbours.

The Large Farmer.

The large farmer, however, may discover ways whereby the combination of an economy in working with an increased yield will enable him to find effective use for the facilities the Act provides. Here again the bacon factory or the abattoir present possibilities, the milling of home-grown grain, or the intensive culture of a food crop. The difficulty, of course, is that the large farmer is a rare bird, and if the tendency to find more land for "the landless man," and to divide up the land, so as to abolish the "uneconomic" holding, continues to be a primary concern of our Deputies in the Dail, we may soon expect to find him extinct, there being no zoological aviary to which our few vanishing specimens can migrate. We can see some possibilities in part two of this Act worth the consideration of the survivors, and we hope our readers may discover more. Such possibilities are worth exploiting, and we do not profess to have exhausted them.

On the whole, however, we doubt whether this Act is going to help even the moderately sized farmer working on his own, and a farmer's El Dorado it certainly is not. The most that we hope for is that its main purposes may prove successful, in some increase of employment, some alleviation in the cost of living. If the co-operative societies make these objects incidental to a growth of their business, and if here and there an enterprising farmer, with an outlook and a genius for progressive farming, can make it subserve his needs, it will have done all that can be anticipated for agriculture, whose main credit wants still await development.

IRISH SEED POTATO INDUSTRY.

WHAT IT IS WORTH.

With reference to a return by the Department of Agriculture of Irish farmers who can supply reliable seed potatoes, Mr. Cotter, one of the agricultural instructors, stated, at a meeting of the Roscommon County Committee of Agriculture, that he and Mr. McCarthy had given a good deal of attention lately to the growing of seed potatoes in the Athlone district. The results had been most encouraging. Experiments between Scotch and Athlone seed had resulted in favour of the latter, so that there was no necessity for Roscommon people to go to Scotland for reliable seed. Mr. Davidson, Inspector from the Department, had offered an Athlone farmer £200 for the produce of 2 acres of potatoes which he had refused.

Mr. McCarthy (Instructor) said if they were able to turn out seed true to name and free of disease, they should capture all the English trade, which would mean many thousands of pounds for Irish farmers. They had at present 220 acres of land certified to provide seed true to name.

THE PRODUCTION OF CLEAN MILK.

At the recent Dairy Show, the British Dairy Farmers' Association, acting in conjunction with the Ministry of Agriculture and the Reading Dairy Research Institute, put up a series of demonstrations on the best methods of clean milk production. Most dairy farmers are anxious to do everything within their power to improve the cleanliness of their milk, and most consumers are anxious to secure a really clean milk supply. The demonstrations were, therefore, of real value and interest. It will, perhaps, suffice here to say that the keynote of them was care and cleanliness both of the animals and in methods used. The cooling of the milk to 50 degrees Fahrenheit, or to a temperature as near that as possible, was advocated, and the thorough washing and sterilisation after each milking of utensils, straining cloths, udder cloths, and everything that comes either directly or indirectly in contact with the milk was insisted upon.

Arrangements are now being made for the establishment of a co-operative creamery at Shinrone, King's County.

"BRIGHT KNIGHT."

The three-year-old Champion Clydesdale Stallion belonging to John C. Drennan, Esq., Carse Hall, Limavady.

Bright Knight was sired by the famous double champion "Carryon," and his dam was "Kate of Whitley" by "Dunure Foreman." He is of great quality and strength, and said to be one of the best Clydesdales ever imported to Ireland. "Bright Knight" was first in his class, and male champion at the Royal Ulster Show, the only time he has been shown. Mr. Drennan says: "I have fed him on 'Clarendo,' which is a safe and wholesome food and can be used when necessary to horses in large feeds with safety. In fact," he says, "I feed my six brood mares and foals, my young horses, and my work horses with 'Clarendo,' because it gives me the best results. It is particularly valuable for foals."

A LATE POTATO HARVEST.

DIGGING POTATOES IN NOVEMBER.

A 2,000-GALLON SHORTHORN.

Shorthorn cow, Orphan Princess, the property of Rev. R. H. Atkinson, Drumsnatt Rectory, Smithboro', Co. Monaghan. In fifty weeks recently concluded she gave 2,000 gallons of milk. For forty-five weeks her yield was 19,160lbs. in butter fat percentages 4.85, 4.3, 4.05, 4.65. The total butter fat yield in this period was 845lb. At the end of the fifty weeks she was still giving 22lb. daily. Her records for the two previous lactations were 1,145 and 1,405 gallons respectively. She has produced four calves which were all sold as yearlings at an average of £150 each. She was bred by Mr. R. Hall, Smithboro', and was sired by Royal Jubilant, out of Orphan Lily 2nd.

MILK AND MEAT COMBINED.

COUNTY CORK'S CHOICE.

In reply to a resolution from the Munster Agricultural Society, the Cork County Committee of Agriculture express their intention of not providing in their cattle-breeding scheme for the inclusion of premiums for beef breeds.

It is pointed out that "in subsidising the dairy bulls, the County Committee of Agriculture are not losing sight of beef production. The dairy bulls passed for premiums are of the dual-purpose type. Some of these bulls more than hold their own against the beef type. The judge of the dairy bull class at Dublin Show this year commented very favourably on the beef-producing qualities of this class, and it was obvious to anyone who saw them that they were of a very high standard, as well as having the milk records of their dams behind them. At the 1923 Dublin Show a dairy shorthorn bull won the championship against all classes, including the beef type. The Committee's object is to produce a dual purpose type of cow—one that will produce milk profitably and that will be likely to hand down her milk-producing qualities to her heifer progeny as is required by the Irish farmer, and that will, at the same time, throw a calf that will develop into a good store or fat beast.

"The dual purpose shorthorn cow is the basis of the cattle industry. It is from her the industry must be built up. In subsidising the bull that will produce such cattle the Committee believe they are helping to build up the industry within the country.

"If, on the other hand, they subsidise the Aberdeen-Angus or the beef shorthorn, what becomes of the progeny? It is mainly exported in the way of store cattle or beef. Some of the heifer progeny of the beef shorthorn bull may be retained in the dairy herds, most likely to be the injury of such herds from the milk production point of policy.

"Finally, in subsidising the dual purpose bulls the Committee confidently believe they are building up the industry as a whole to the benefit of the nation, and they see no good reason to depart from that policy, seeing that this is the first time that an organised effort has been made to develop and grade up the bulk of the cattle of the country."

Owing to the recent outbreak of foot-and-mouth disease in England reports of Doncaster and Wakefield cattle markets do not possess the same interest as under normal conditions. It will be noticed, however, that reports of Salford cattle market as published in the *Irish Times* are now given more fully.

CROP YIELDS IN ENGLAND.

The detailed estimates of this year's harvest in England and Wales have now been completed. All the corn crops, except beans, gave heavier yields per acre than last year, and all were better than the ten years' average. The East of England has had relatively better results than the West and Wales. The production of wheat is nearly 10 per cent. less than last year, but this is owing to the reduced acreage. The production of barley and oats exceeds that of 1923. Hay crops were heavy and most of the hay was well secured, except in the later districts of the West and North, where haymaking was seriously delayed and much of the crop was badly weathered. The total production over England and Wales was rather greater than last year, which was also a good hay year.

"Everybody's car"

but in particular

THE FARMER'S.

NO means of conveyance has yet been placed before the public with anything like the economical and other attractions of the 10 h.p. Solid Tyred specially sprung **TROJAN** Utility Car—that is, so far as Farmers and other Country Folk are concerned. When we say that this car will take you over even ploughed fields in comfort your interest will be aroused. When you own one, your enthusiasm will know no bounds. Let us tell you more about the Trojan.

ASHENHURST, WILLIAMS & CO. LTD.,
TALBOT STORE ST., PLACE. DUBLIN

£185 plus Freight

"GOLDEN SPRAY" is made in Canada from rich pure cream. It is the most reliable cheese on the market to-day. Your grocer probably stocks it—all good firms do. But it is just as well to get into the habit of asking for it by name—then you won't have any complaints to make. Look for the trade mark...ALWAYS.

"GOLDEN SPRAY"

THINGS THAT MATTER.

The Irish Land Commission has purchased from the trustees of the Marquis Conyngham Salthill demesne and Wood Lodge, Mountcharles, Co. Donegal, with the houses thereon, and 150 acres of the Hall demesne. Hall House, with 120 acres attached, is being retained as a family residence, and is now being renovated.

With a crop of Lochar scaling 24 tons per acre, Mr. William Maybin, Dunaird, Broughshane, Co. Antrim, won the championship in the British Sulphate of Ammonia competition for the best acre of potatoes in the Northern counties.

The official report of the competition says that much closer planting in the drills would be an improvement. A larger yield can be obtained by close planting, and the potatoes are a nicer table size and not at all so coarse as when they are given a lot of room. About 12 inches apart in 26 or 27 inch drills would seem to be quite sufficient.

Where portions of the crop were grown without artificial manures for purposes of comparison, the difference was very marked, and showed that the potato crop pays well for very liberal treatment in this direction.

To secure the support of farmers in the East Cork by-election, candidates are asked to sign a pledge for a tariff on imported barley and malt, and to vote with the Farmers' Party in the Dail on the question of Free Trade.

East Cork Farmers' Association recently had a quotation from England for oats and barley, but decided to take no action on the question of exporting corn from the district for the present.

At the Brewers' Exhibition, Islington, London, prizes for Irish barley went to Mr. E. Doyle, Warrington, Kilkenny; Mr. G. Nagle, Banna, Co. Kerry; and Mr. J. O'Connell, Ardfort, Co. Kerry.

Messrs. R. J. McKeown, M.P., John Morrison, and J. G. Crawford, all of Belfast, have been added to the Committee which has been appointed to inquire into the growing of flax and flax seed in Great Britain and Northern Ireland.

Two farmers' wives were cautioned at Cavan District Court for selling butter containing over 16 per cent. of water.

The West Limerick Executive of the County Limerick Farmers' Union has asked the Local Government Department to appoint a Commissioner to administer the affairs of Limerick County Council until an election takes place.

The census of live stock on the 1st October, 1923, in Germany shows that the number of animals is greater than that on the 1st December, 1922, but still considerably less than on the corresponding date in 1913, before the war.

Complaint has been made at Lurgan Urban Council that a well-to-do farmer was fined only sixpence and costs at the local Petty Sessions for evading the payment of market tolls on butter and eggs.

A yield of 20 tons 1 cwt. of potatoes per acre is reported by Mr. Michael Cotter, Drisbane, Skibbereen. Mr. Brickley, Ring, Clonakilty, had an acre of potatoes which weighed over 17 tons.

Failing the allocation of the Army lands at Moore Park, Fermoy, for the purpose of beet-growing, it is suggested that the property be divided amongst landless men, allowing fifty acres to each family. In this was sixteen families would be provided for.

At a demonstration designed to show the value of different varieties of potatoes on the farm of Mr. James Cooper, Dungorman, Castlefin, it was stated that over 500 acres were certified as pure this year by the Inspector from the Department in Donegal this year.

Board of Works Loans

Have now been resumed for the erection of

Hay & Straw Barns

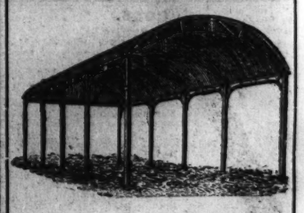

And on receiving necessary particulars, Plan, Specification and Estimate will be supplied free to intending Borrowers.

EARLY APPLICATION DESIRABLE

A. & J. Main & Co., Ltd.
11 Leinster Street, Dublin

The Up to Date potato has at various times been sold under upwards of 200 different names. By making a collection of old varieties on experimental plots, the Department of Agriculture is endeavouring to prevent old varieties being put on the market under new names and sold at fancy prices.

The Minister for Lands and Agriculture states that Ballyhaise Agricultural Station, Co. Cavan, is to be carried on with a view to testing the suitability of various cropping mixtures and varieties of grain and potatoes. It is intended also to carry out investigations relating to animal nutrition, including baby beef production; special attention will also be given to contagious abortion, and to the possibility of increasing the utility of the farm as a centre for breeding pigs and poultry to meet local requirements. Meantime a course of instruction for young farmers has been arranged for.

Galway is to have an Agricultural and Sports Society for the development of Agriculture, the improvement of live stock, and the encouragement of national sports. For this purpose nearly twenty acres of land have been purchased from the Erasmus Smith trustees. Messrs. McDonogh, Kerin, O'Gorman, and Jackson are its guardians pending the registration of the company.

The Minister for Industry and Commerce has assured the North Cork Industrial Development Association that the Government are prepared to do all in their power to promote the beet sugar industry.

A fine of £10 was imposed on a Rathfriland farmer for planting potatoes not immune to black scab, and for not digging them when requested to do so by an officer of the Northern Ministry of Agriculture.

BROADCASTING.

TO-DAY

The letters "S.B." in these programmes signify a Simultaneous Broadcast from station mentioned.

LONDON (2LO)—365 Metres.

1.0-2.0—Time Signal from Greenwich. The Week's Concert of New Gramophone Records. 3.15-3.45—Transmission to Schools. 4.0-5.0—Time Signal from Greenwich. Concert: The "2LO" Trio and Joan Hastings (entertainer at the piano). 5.30-6.15—Children. 6.40-6.55—Mr. Clifford Collinson on "Life in the Solomon Islands." 7.0—Time Signal from Big Ben. Weather Forecast, and 1st General News Bulletin. S.B. to all stations. Talk by the Radio Society of Great Britain. S.B. to all stations. French Talk. 8.15 to all stations. 7.35—All Stations Programme: Part of Halle Concert, relayed from the Free Trade Hall, Manchester, to all stations except Belfast. 8.15-9.30—Part songs, humour and a melodrama, relayed from London to all stations, except Birmingham and Belfast. The London Male Voice Octet. Nelson Jackson (entertainer). "Congo Night," a short Melodrama, written for Radio Transmission by Richard Hughes. 9.30—Time Signal from Greenwich. Weather Forecast, and 2nd General News Bulletin. S.B. to all stations. 9.40—Sir William Bragg, on "Echoes." S.B. to all stations, except Glasgow and Edinburgh. Local News. 10.0-10.30—Violin Recital by Daisy Kennedy. Announcer: J. S. Dodgson.

BIRMINGHAM (5IT)—475 Metres.

3.30-4.30—The Station Piano Quintet. 5.0-5.30—Women. 6.30-6.45—Children. 7.0-8.15—Programme S.B. from London. 8.15—Kenneth Ellis (bass); Edna Godfrey-Turner, William Macready, Joseph Lewis (players): "An Awkward Dilemma," a farce in one act. 9.30—Weather and News. Sir William Bragg. S.B. from London. Local News. 10.0—"Love in an Office," a comedy in one act. 10.30—Close. Announcer: J. C. S. Paterson.

BOURNEMOUTH (6BM)—385 Metres.

3.30-5.0—Concert and Talk to Women. 5.0-5.30—Children. 6.30-7.0—Farmers. 7.0-10.30—Programme S.B. from London. Announcer: John H. Raymond.

CARDIFF (5WA)—351 Metres.

3.0-4.30—The Station Orchestra. Entertainer: John Henry. Announcer: C. L. Parsons. 5.0-5.45—"5WA'S" "Five O'Clocks." 5.45-6.30—Children. 6.45-7.0—Dr. J. J. Simpson, on "Romances of Natural History." 7.0-10.30—Programme S.B. from London. Announcer: A. H. Goddard.

MANCHESTER (2ZY)—375 Metres.

11.30-12.30—Concert. 4.30-5.0—Women. 5.0-6.0—Children. Announcer: Victor Smythe. 6.30-6.35—"Boy Scouts" and Girl Guides' News. 7.0-10.30—Programme S.B. from London. 10.30—Mr. W. F. Hletcher, Spanish Talk. 11.0—Close. Announcer: H. B. Brenan.

NEWCASTLE (5NO)—400 Metres.

3.45-4.45—Alan Proctor (solo pianoforte), Theodore Kay (baritone), Robert Mark (solo 'cello). 4.45-5.15—Women. 5.15-6.30—Children. 7.0-10.30—Programme S.B. from London. Announcer: W. M. Shewen.

GLASGOW (5SC)—420 Metres.

3.30-4.50—The Wireless Quartet. Bloss Herron (soprano), Mrs. M. C. Lynch, on "Girls' Clubs." Jerome Murphy (entertainer). 5.15-6.0—Children. 6.0-6.5—Weather, for Farmers. 6.40-6.55—Professor H. J. C. Grierson. 7.0-8.40—Programme S.B. from London. 8.40-9.55—Professor R. S. Rait, on "History." 10.0-10.30—Programme S.B. from London. Announcer: A. H. S. Paterson.

LIVERPOOL (6LV)—315 Metres.

3.30-4.30—Station Pianoforte Quartet. 5.30-6.15—Children. 7.0-10.30—Programme S.B. from London.

BELFAST (5BE)—435 Metres.

4.0-5.0—The Station Orchestra. 5.30-6.15—Children. 6.40-6.55—Professor H. J. C. Grierson. S.B. from Edinburgh. 7.0—Weather and News. S.B. from London. Radio Society Talk. S.B. from London. French Talk. S.B. from London. Local News. Ernest W. Davidson (baritone). The "2BE" Chamber Music. Players: Ernest A. A. Stoneley (1st violin), Albert Fitzgerald (2nd violin), Harry Lowe (viola), Reginald Dobson (violoncello). 7.30—Chamber Music Players. Variations and Finale (Schubert). 7.50—Ernest W. Davidson: "The Eri-King" (Schubert), "Sea Fever" (John Ireland). "Requiem" (Homer). 8.1—Chamber Music Players. String Quartet in A major (E. Norman Hay). 8.22—Ernest W. Davidson: "The Wraith" (Schubert), "Droop Not, Young Lover" (Handel), "The Fairy Tales of Ireland" (Coates). 8.34—Chamber Music Players: Andante en Trio (Tchaikovsky). 8.42—Speeches at the Stevenson Anniversary Dinner, S.B. from Edinburgh. 9.0—Mr. Stephen McKenna at the Stevenson Anniversary Dinner, relayed from the North British Station Hotel, Edinburgh. 9.30—Weather Forecast and News. S.B. from London. Sir William Bragg. S.B. from London. Local News. 10.0—Close. Announcer: W. T. Guthrie.

DUBLIN CHAMBER OF COMMERCE.

IMPORTANT MATTERS DISCUSSED.

Dr. Lombard Murphy presided at a meeting of the Council of the Dublin Chamber of Commerce, at which it was decided to arrange a conference, and invite representatives of the trade associations of the city, to consider the invitation of the Ministry of Industry to submit suggestions for the revision of the Customs' Import and Export Lists.

INCIDENCE OF TAXATION.

An invitation was received from the Minister of Finance for suggestions as to how the incidence of taxation could be altered for the benefit of the whole community.

DISTRICT COURTS.

It was decided to take steps to endeavour to have a complete separation of the civil from the criminal business of the County and City of Dublin District Courts, and to ask that the civil business of these Courts be amalgamated, and, further, that the unified Civil Courts should sit in the William street Courthouse, Dublin, which would be convenient for the attendance of witnesses.

Leonard M. Quin (35), an ex-captain in the Army Service Corps, committed suicide by shooting himself in the head yesterday while driving in a taxicab at Wimbledon.

Andrews Free Gifts

. . . in exchange for the paper Discs which are now inserted, under the Lids, in all tins of Andrews Liver Salt. For 12—4-oz. or 6—8-oz. Discs you can have one of the three useful Gifts illustrated above.

This Gift Scheme commences now and closes, definitely, on March 31st 1925. To enable those who, up to now, have been saving Lids to obtain Free Gifts, we will accept Andrews Lids until November 30th, 1924.

Note Carefully

A Disc and a Lid from the same tin will not be accepted . . . and from December 1st, 1924 the paper Discs, only, will be accepted for any Andrews Gift Scheme or Competition.

Subject to above conditions we shall commence sending out Gifts in December. Discs (or Lids up to Nov. 30) can be sent in now.

Write (in ink, distinctly) your name and address, and the article or articles required, on a single sheet of paper and enclose it with your Discs (or Lids), which should be sent to:—

"Free Gift Dept.", Scott & Turner, Ltd. Gallowgate, ... Newcastle-on-Tyne.

Andrews Liver Salt

Sizes 9d 4-oz. 1/4 Sold by Chemists & Stores everywhere.

ST. VINCENT'S HOSPITAL.

NEW DISPENSARY OPENED.

A new dispensary attached to St. Vincent's Hospital, Dublin, was opened yesterday by the Most Rev. Dr. Byrne, Archbishop of Dublin. An appeal was made for public support in order to provide an auxiliary ward of thirty or forty beds, in which "after-treatment" might be administered.

There was a large attendance of the general public, including many good friends of the hospital.

Surgeon John S. McArdle read an address of welcome to the Archbishop. He said that the department which they were opening that day required an auxiliary. The general hospital could not cope with the very many cases requiring prolonged treatment, and it would be incumbent on them to add 30 or 40 beds, so that minor cases operated on here might have the benefit of after-treatment. The enormous outlay on the buildings rendered it necessary to make an appeal to the public for generous support. This new hall was equipped with every appliance that medical and surgical science could suggest or require. Here science was pushed to its extreme limits, but their motto was: "Safety first and all the time." The rivalry between hospitals should only be to see who could do best for the poor.

Mr. Justice O'Shaughnessy said that he had had a long acquaintance with the work of this hospital, having watched its services to the public for many years. It was absolutely free from any taint of sectarianism, and its doors had never been closed against the poor sufferer. He di dnot know that there was any hospital in the Three Kingdoms so splendidly equipped as this new dispensary was for the mitigation of human suffering. It showed an advance which called upon every man who loved his neighbour to give his support to it in a tangible and real way.

SUGGESTION TO THE GOVERNMENT.

Sir E. Coey Bigger said that, as a medical man, he could endorse all that had been said about the department which was being opened that day. In recent years there had been suggestions that the State should take over the voluntary hospitals. To his mind, nothing would be more detrimental to the best interests, not only of the sick, but of the whole community. One thing the State could not do—it could not take over the voluntary hospitals and administer them with the same high efficiency, economy and elasticity as that with which they were administered at present. The Government could, however, extend the principle of paying for the treatment of certain classes of patients in the same way as at present sick children and cases of tuberculosis were paid for.

It was very important that in the bill which was now before the Dail to abolish the rural sanitary authorities provision should be made not only to continue the facilities for allowing the sick to be sent from the country to city hospitals, but to improve the arrangements and save time, which was all-important where operations were concerned.

Archbishop Byrne said that it would be unthinkable that he should not take a profound interest in, and have the deepest sympathy with, the work and fortunes of St. Vincent's, where so many of his flock were cared for and nursed back to health and strength. In the first prospectus of the hospital, issued nearly ninety years ago, were the words: "To open the door to the wounded wayfarer and to find means of accomplishing his cure." That was the spirit in which St. Vincent's had been carried on.

His Grace then formally declared the new dispensary open.

The visitors were conducted all round the building and to the Nurses' Home, and were much interested in the perfect equipment of the institution.

DISTINGUISHED ATTENDANCE.

All the medical and surgical staff of the hospital were present, and the attendance included some members of the Government, Mr. Justice O'Shaughnessy, ex-Lord Chief Justice Molony, Judge Dromgoole, Dr. Coffey, President of University College; Sir George Roche, Dr. J. Magennis, Dr. P. T. O'Farrell, Surgeon F. Morrin, Surgeon W. Doolin, Dr. O'Hea, Dr. R. J. White, Dr. H. C. Mooney, Dr. P. J. Keogh. A message of regret was received from President Cosgrave.

SUBSCRIPTION LIST.

The following subscriptions were received in response to the appeal:—

Dr. Alfred Smith	£100	0	0
The Misses Reid	100	0	0
Mr. and Mrs. Rafter	100	0	0
Andrew Corrigan, Esq.	50	0	0
Anonymous	50	0	0
Mrs. Coleman	30	0	0
John Kelly, Esq.	25	0	0
Most Rev. Dr. Fogarty	20	0	0
William McCabe, Esq.	20	0	0
Wilfred Fitzgerald, Esq.	10	10	0
Miss Brown	10	10	0
William Sheridan, Esq.	10	10	0
Messrs. Fannin and Co.	10	10	0
Dr. Lombard Murphy	10	0	0
Thomas J. Looney, Esq.	10	0	0
Anonymous	10	0	0
Messrs. O'Carroll and Co.	10	0	0
Messrs. O'Connor and Co.	10	0	0
In Memoriam, William Crilly	10	0	0
In Memoriam, E. M. O.K.	10	0	0
Frank Verdon, Esq.	10	0	0
W. Cullen, Esq.	10	0	0
Francis Shortle, Esq.	10	0	0
Mrs. Bagrott	10	0	0
Messrs. Maguire and Gatchell	10	0	0
The Earl of Westmeath	5	5	0
The O'Conor Don	5	5	0
Messrs Bewley and Drapers	5	5	0
Messrs. Switzer and Co.	5	5	0
Mrs. Edward McAuley	5	0	0
Colonel Comyn	5	0	0
— Cuddihy, Esq.	5	0	0
Miss O'Niall Kennedy	5	0	0
Lady Hemphill	5	0	0
J. Rowe, Esq.	5	0	0
Peter Austin, Esq.	5	0	0
Mrs. Kennedy	5	0	0
Canon Brady	5	0	0
John Fogarty, Esq.	5	0	0
Mrs. Reddy	5	0	0
Mrs. Gargan	5	0	0
Mrs. Brady	5	0	0
Charles O'Neill, Esq.	5	0	0
A. Wellwisher	5	0	0
Most Rev. Dr. Codd	3	3	0
Very Rev. W. Walshe, P.P.	3	3	0
T. J. Regan, Esq.	3	3	0
Rev. E. M'Sweeney, C.C.	3	3	0
Miss C. Kennedy	3	0	0
Christopher Downes, Esq.	3	0	0
Michael Dawson, Esq.	3	0	0
Canon Carmody	2	2	0
Joseph Field, Esq.	2	2	0
James Halbert, Esq.	2	2	0
Mrs. Shannon	2	2	0
Robert Bell, Esq.	2	2	0
Mr. and Mrs. Fonsenby	2	2	0
James Collins, Esq.	2	2	0
Mrs. Maher	2	0	0
Richard Byrne, Esq.	2	0	0
J. Desereux, Esq.	2	0	0
Michael Dunne, Esq.	2	0	0
The O'Mahony	1	1	0
Mrs. O'Donnell	1	1	0
P. Soden, Esq.	1	1	0
Mrs. McCallen	1	1	0
Mrs. T. F. Monks	1	1	0
Mrs. Hope-Johnstone	1	1	0
Michael Ward, Esq.	1	1	0
L. O'Neill, Esq.	1	1	0
Miss Doolin	1	1	0
Miss K. Doolin	1	0	0
Mrs. Flannery	1	0	0
— Ballesty, Esq.	1	0	0
— Mathews, Esq.	1	0	0
J. Higgins, Esq.	1	0	0
F. Byrne, Esq.	1	0	0
Lady O'Connell	1	0	0
Colonel O'Connell	1	0	0
Michael J. McArdle, Esq.	1	0	0
Miss E. Nolan Farrell	1	0	0
Nick Delaney, Esq.	1	0	0
Miss Feeney	1	0	0

TERRIFIED BY STICKS.

BORROWED FROM NEIGHBOURS TO PAY RAIDERS.

An extraordinary story was told at a Special Court held in Midleton, Co. Cork, yesterday, when Daniel and John O'Driscoll, brothers, of Knockraha, Co. Cork, were charged with having obtained 17s. 6d. by threats and menances last Monday night. John Healy, a farm labourer, of Gortacrue, Midleton, alleged that the accused men entered his house, armed with sticks, at 9 o'clock and threatened to burn his house if he did not give them 2s. 6d. He gave them 2s. and 6d. in pence. They demanded more and again threatened him and his wife. Being frightened he went to a neighbour's house and borrowed 4s. 6d., and gave it to them. They were not satisfied and demanded another 2s. 6d. He borrowed that sum from a second neighbour and handed it to the men, who still refused to leave without more. He went to a third neighbour, where he obtained the smallest amount that he had, a 10s. note, which he gave to his visitors. They demanded tea, but his wife refused to make it, so they departed. He was so terrified that he did not report the matter until daybreak on the following morning.

The men were arrested in bed in a house some miles from the scene of the incident, an hour after the report had been made.

Both men were identified by Healy and were remanded in custody to the next Midleton Sessions.

COURSING.

THE IRISH CUP.

SURPRISING RESULTS.

ALL THE FAVOURITES BEATEN.

BY OUR SPECIAL CORRESPONDENT.

LIMERICK, Wednesday Night.

My overnight anticipations were to a great extent realised to-day at Clonmacnoise, and even now, when the weeding out process has been completed, the Cup still presents an unusually open appearance, indeed, perplexing though the stake looked when the draw was made, the position had not materially altered when the second round had been decided, in fact, it has not become more obscure by the quite unexpected overthrow of Gaulstown Gun, Hidden Rock and "What's Next, to say nothing of the elimination of Glow Worm II., who ran a very slovenly second course.

It was fully merited for the defeat of last season's runner-up, "What's Next, despite the colt. Indeed, for the rumour that he had been beaten in a trial with Scarlet and Silk, and, judging by the way the latter acquitted herself to-day, I am of the opinion that trial or no trial Scarlet and Silk to-day is a better greyhound than What's Next.

The defeat of Gaulstown Gun, however, was altogether unexpected, for odds of 6 to 1 were freely laid on him, but he was led and soundly thrashed on his merits by Dorado, a Kilkenny greyhound, who certainly went a fine, but old fashioned way he finished it, for while Maidir was doing the work about the spinney the other mounted guard as it were, and stood off his game. Still, he showed pace and cleverness, and while there seems to be a flaw in his character he might even win the Cup, though I doubt it. More to the liking of the critics was the stylish displays of Honey Boy II., who is reading very like a real winner. I am one of the best supporters of the leash we have, and another that gave finished exhibitions was the little Leader, which, I say, yet spring a surprise. Of course, the Hidden Rock defeat, in the last of the card, did something really wrong, but none of them pleased more than Honey Boy II. and Leader. Brave Show again did splendidly, and one of the fastest dogs that went up at Clonmacnoise was Hyacinthus, but to cut a long story short, I think that the issue now lies between

HONEY BOY II. and MAGHULL.

As happened yesterday, it is likely to happen to-morrow, for the going is very heavy and sloppy, with pools of surface water lying about. It was a lovely day with warm sunshine, but there some how was not the same go about the meeting as one is wont to associate with the Cup, and the attendance was certainly very disappointing.

THE IRISH CUP—For 64 all-ages. Winner, £200 and Cup; runner-up, £50; two dogs, £20 each; four dogs, £7 each; eight dogs, £4 10/- each; sixteen dogs, £2 10/- each.

Mr. T. F. Fyffe's (Mr. C. Dwyer) ch. d. What Next (Full Speed—Ah! Whatsthat) beat Mr. J. J. Connolly's bk. w. d. (Cunagh Jazz (Cunagh Piddler—Cunagh Dazzle).

Mr. Jas. Cosgrave ns. r. d. Galway Grey (Irish Steeple—Fashion Plate) beat Dr. C. Molan ns. r. r. b. Cross Question (Woolwinder IV.—Crooked Answer).

Mr. J. Fleming ns. f. r. d. Full Tide (Fra Diavolo—Handfast II.) beat Mr. M. Griffin's bk. d. (Gladful (Dear Sir—Gladheck).

Mr. A. Costello ns. r. d. Maidir (Jedderfield—Monalkilly) beat Dr. J. Roberts' bd. d. Kilnacarriga (Full Speed—Kilmedash).

Mr. G. Wade ns. f. r. d. Don't Know IV. (Evador—Tiny Queen) beat Mr. Mi. Nolan ns. bd. d. Old Clifton (Harmonicalla—Lady Arravale).

Mr. J. P. Frost ns. bd. d. Lax Law (Harmonicon—Do-Dee) beat Mr. J. Finn ns. f. r. bd. w. d. Gay Lad (Magnet VI.—Quachlitt).

Mr. R. V. Ryan ns. bd. w. d. Crimson Dawn (Tepper III.—Quida III.) beat Mr. W. Carr's f. d. Grampiebob (Kaiser—Full Milly).

Mr. P. J. O'Sullivan ns. bd. d. Warrior Bard (Garmanicon—Mavis) beat Mr. W. O'Donohue ns. bd. d. Frankfield (Honeyman—Greetings).

Mr. P. Duggan ns. f. b. Sweet Killarney (Honeyman—Killarney's Beauty) beat Mr. J. McAlindon's f. d. Dorado (Staff Officer—Gretty).

Mr. M. C. Hearne's f. d. Friendly Champion (Friendly Gift—Gretty) beat Mr. J. O'Connell ns. bk. d. Top Price (Tip Top VIII.—Dame Rummer).

Mr. H. McMinder's f. d. Glandore Boy (Victorious Ally—Engemesa) beat Mr. J. McGillicuddy ns. w. bd. d. First Capture (Commandant Pearse—Tipperly).

Mr. P. R. Considine ns. r. d. Dress Circle (Beauty's Boy II.—Dainty Dish) beat Mr. J. Fitzgibbon ns. bd. d. Irish Harry (Harry the Lad—Irish Peg).

Mr. J. J. Morrissey ns. bd. d. Grappling Iron (Irish Steeple—Fashion Plate) beat Mr. J. Ryan's bk. w. d. Musical Fiddler (Cunagh Piddler—Crotina Kate).

Mr. J. Grimes ns. bd. d. Leader (Harmony Ell—Cos) beat Dr. K. Flynn ns. w. bd. d. Thomas Dearig (Commandant Pearse—Tripper).

Mr. T. D. O'Sullivan's bk. d. Brave Show (Tip Top VIII.—Show Girl) beat Mr. T. Cronin ns. bd. d. Ornament Again (Tip Top VIII.—What-you-call).

Mr. E. W. Grimes's bk. d. Glow Worm II. (High Leigh Moss—Gooseberry) beat Mr. J. Moore's f. d. (p.) Athos (Commandant Pearse—Tanett).

Miss A. Hope-Johnstone ns. r. f. d. Malone (Staff Officer—Denise) beat Mr. J. J. Rice ns. w. bd. d. Home Defence II. (Let 'im out—Prairie Lark).

Mr. P. J. Mulligan ns. bd. d. Dorado (Beauty's Boy II.—Dainty Dish) beat Mr. D. J. Gorey's bd. d. Twisted Answer (Coolwinder—Crooked Answer).

Mr. J. Fleming ns. f. r. d. Full Tide (Fra Diavolo—Handfast II.) beat Mr. M. Griffin's bk. d. (Gladful (Dear Sir—Gladheck).

Mr. A. Costello ns. r. d. Maidir (Jedderfield—Monalkilly) beat Dr. J. Roberts' bd. d. Kilnacarriga (Full Speed—Kilmedash).

Mr. G. Wade ns. f. r. d. Don't Know IV. (Evador—Tiny Queen) beat Mr. Mi. Nolan ns. bd. d. Old Clifton (Harmonicalla—Lady Arravale).

Mr. J. P. Frost ns. bd. d. Lax Law (Harmonicon—Do-Dee) beat Mr. J. Finn ns. f. r. bd. w. d. Gay Lad (Magnet VI.—Quachlitt).

Mr. R. V. Ryan ns. bd. w. d. Crimson Dawn (Tepper III.—Quida III.) beat Mr. W. Carr's f. d. Grampiebob (Kaiser—Full Milly).

Mr. P. J. O'Sullivan ns. bd. d. Warrior Bard (Garmanicon—Mavis) beat Mr. W. O'Donohue ns. bd. d. Frankfield (Honeyman—Greetings).

II.

Galway Grey beat What's Next.
Full Tide beat Maidir.
Lax Law beat Don't Know IV.
Crimson Dawn beat Warrior Bard.
Honey Boy beat Sweet Killarney.
Friendly Champion beat King Karl.
Glandore Boy beat Dress Circle.
Leader beat Grappling Iron.
Brave Show beat Glow Worm II.
Dorado beat Malone.
Hunting Song, a bye; Dancing Man killed.
Maghull beat Hidden Rock.
Homespun beat Great Variety.
Scarlet and Silk beat What's Best.
Dorando beat Shellfield.
Hyacinthus beat Connor Hill.

DESCRIPTIONS OF COURSES.

First Round.

WHAT'S NEXT beat Cunagh Jazz—3 to 1 on What's Next. What's Next forged up four good lengths for the turn, and, steadying himself nicely going into his hare, picked up at the first shot.

GALWAY GREY beat Cross Question—4 to 1 on Galway Grey. Galway Grey raffled away for a lead of four lengths and held clever possession for several more, when the red collar cut in to the hare for all the remainder of it, but did not do nearly enough to win.

FULL TIDE beat Gladful—6 to 1 on Full Tide. Full Tide reached the hare almost five lengths clear, and crossed over smartly for the next. Exchanges followed, but Full Tide had a couple at the end and a good kill. A well run course.

MAIDIR beat Kilnacarriga—3 to 1 on Maidir. Maidir led a very long way and did not concede a solitary point, the other merely looking on in a short spin.

DON'T KNOW IV. beat Old Clifton—4 to 1 on Don't Know IV. Don't Know IV. was three lengths the faster, and finished off the line much the smarter, had a virtual monopoly of scoring points.

LAX LAW beat Gay Lad—4 to 1 on Lax Law. Lax Law stretched out a dozen lengths for the initial score, and admitted of no assistance from the red collar, registering a great long sequence before Gay Lad got in at the spinney.

CRIMSON DAWN beat Gramaphone—2 to 1 on Gramaphone. In a fine buckle Crimson Dawn shot out for the turn, but rolled over in a drain, and Gramaphone became very busy, but the red collar came again in the nick of time, and had both ends of it when pussy beat them.

WARRIOR BARD beat Frankfield—2 to 1 on Warrior Bard. Warrior Bard shifted his name two lengths ahead, and took the second and third. A couple of exchanges ensued, but Warrior Bard had better pace, and was a very easy winner when Frankfield killed.

SWEET KILLARNEY beat Dornie—3 to 1 on Dornie. Dornie got the turn two lengths, and for a while looked like pulling through, but a game hare stood up long enough to enable the red collar to wipe out arrears, and he won easily, the Belfast greyhound doing little nearing the end of a fine trial.

HONEY BOY II. beat Face the Music—5 to 1 on Honey Boy II. Honey Boy II. made the turn three lengths in front, and holding resolute possession was all over the red collar, which gave a very poor display.

KING KARL beat Tower Hawk—2 to 1 on King Karl. King Karl went slick into the game three lengths in front. A smart performance.

FRIENDLY CHAMPION beat Top Price—3 to 1 on Friendly Champion. Friendly Champion led four lengths, and took the second very nicely, when the black went in for one, but as the hare jumped a drain Friendly Champion cleared it with her to kill on the far side.

GLANDORE BOY beat First Capture—3 to 1 on First Capture. Glandore Boy was three lengths faster for the first two. First Capture then nicked in, but Glandore Boy had another before the white and killed, just in the nick of time.

DRESS CIRCLE beat Irish Harry—6 to 4 on Dress Circle. Dress Circle went up two lengths in front, and comfortably round nicely with the hare, scored decisively from the death.

GRAPPLING IRON beat Musical Fiddler—6 to 4 on Grappling Iron. Grappling Iron forged on three lengths from Musical Fiddler, and held his place for the sport, when he fell heavily, and the black challenged, to have the remainder of it, but not quite enough.

LOAFER beat Thomas Dearig—4 to 1 on Loafer. Loafer gradually forged ahead for a two lengths lead, and driving the hare before him he scored again a time or two, when pass, jumping a drain, Thomas Dearig went on to wrench and kill.

BRAVE SHOW beat Ornament Again—3 to 1 on Brave Show. Brave Show led four lengths, and as the hare slipped back to the bridled writ in for the second. The red collar then cut in, but had scored only once when Brave Show resumed, to have all the best of a well and gamely run trial.

GLOW WORM II. beat Athos. After a "no course." Glow Worm II. forged past the fawn, which showed pace for half the way. The black then took the second, whereupon Athos cut in for the spinney the hare got in, the black was a nice winner.

MALONE beat Home Defence II.—3 to 1 on Malone. Malone squeezed up for a lead of a length, and, in a very well run course, had the best of the exchanges, finishing with the kill.

DORADO beat Gaulstown Gun.—6 to 1 on Gaulstown Gun. Dorado ran unlighted, but when he got on the line he battled it out finely and shot past for a lead of a length. The red collar was placed off the hare, but Dorado was not to be denied, and, in a close working trial, handled his game smartest and was a very meritorious winner when Gaulstown Gun legged the hare.

DANCING MAN beat Southern—2 to 1 on Dancing Man. Dancing Man shifted his hare two lengths clear of Southern, but rolled over and over very heavily, and Southern had a couple. The white collar, however, ran a determined course, but had the misfortune to breast the bank on landing on the far side of the drain, and succumbed to injuries.

HUNTING SONG beat El Rawn Ac—Evens Hunting Song. Hunting Song led two lengths and had lots to spare when he nailed his game to end a short trial.

HIDDEN ROCK beat Scrolan. Hidden Rock raffled away for a four lengths lead and retained possession for two more, when the black had a nice innings, but Hidden Rock held too many guns for him and wound up with all the best of both ends of it.

MAGHULL beat Happy Hal—2 to 1 on Happy Hal. Maghull led two lengths and, commanding a fast, strong hare resolutely, had practically all the points to score.

GREAT VARIETY beat Miss Peg—2 to 1 on Great Variety. Great Variety led a long way and retained jealous possession of a trimming hare to finish.

HOME SPUN beat Dysart Steeple—6 to 4 on Home Spun. Home Spun scored the opening points two lengths in front and placed the white collar, taking the latter putting little fire into his work, was well out-footed to the spinney.

WHAT'S BEST beat Coolroe—5 to 1 on What's Best. "Both ran delighted and Coolroe changed sides, and What's Best got the turn by three lengths. A fine trial ensued, but the black had always a good bit in hand and won a heavy course well.

SCARLET and SILK beat Expert—3 to 1 on Scarlet and Silk. Scarlet and Silk reached the hare two lengths in advance. A close working course ensued, the exchanges being very level, but Scarlet and Silk well deserved the flag when he killed.

SHELLFIELD beat Spark Flash—4 to 1 on Shellfield. Shellfield, in a long stretch, led three lengths and always had the foot of the white and black to cover.

DORANDO beat Twisted Answer—5 to 2 on Dorando. Dorando went round his game three lengths in front, and, running with plenty of fire, had lots to spare when a fine hare blinked them.

HYACINTHUS beat Orkit—4 to 1 on Orkit. Hyacinthus was a fine length faster, but plucked Orkit off the turn. The red collar, however, could not take advantage of the opening and the black, sticking to his work gamely, had a big winning balance when pass had chiled.

CONNOR HILL beat Spotted Joker—3 to 1 on Connor Hill. Connor Hill led five lengths and, driving the hare before him in fine style, had all the points to the spinney.

SECOND ROUND.

GALWAY GREY beat What's Next—3 to 1 on What's Next. It was a great struggle for the turn, but in the last twenty yards Galway Grey showed a little in front. The brindled, however, challenged resolutely, but Galway Grey picked up, and, turning him a length on the inside, came round to meet the hare at the first attempt. Pass, a kill.

FULL TIDE beat Maidir—5 to 2 on Full Tide. After an unbeaten, in which Full Tide led two lengths and fell heavily off the turn, he again led a couple of lengths after being as many behind, and more than held his own in the working, albeit he was guarding the spinney at the finish and slid into the hare.

LAX LAW beat Don't Know IV.—3 to 1 on Lax Law. Lax Law rattled away for a four lengths lead, and running a strong hare with plenty of fire, had the monopoly of the scoring points in a capital trial.

CRIMSON DAWN beat Warrior Bard—2 to 1 on Warrior Bard. Crimson Dawn led several lengths, but shot up for an open, when he resumed lead and footed the hare as she landed over the drain.

HONEY BOY II. beat Sweet Killarney—5 to 2 on Honey Boy II. Honey Boy II. stumbled near the start, but recovered and led a couple of lengths in front. He lost his place off the second and lies other one, but he was thrown out at the drain, and Honey Boy II. resumed for a couple more and a fine kill.

FRIENDLY CHAMPION beat King Karl—5 to 4 on King Karl. Friendly Champion forced past the fawn, which he made to Kilmacth as he. After going Kilmacth the red collar, but he was there again immediately, and was a fine winner when he brought his teeth into play.

GLANDORE BOY beat Dress Circle—5 to 4 on Glandore Boy. Glandore Boy was almost two lengths clear, and, despite severe, he more than makes up for his fall for the second, driving pussy home a fine winner.

LOAFER beat Grappling Iron—2 to 4 on Loafer. Loafer secured three lengths better place, and held possession throughout, the sequence of quick turns, when the collar, Loafer, not, when Loafer got the hare, to his opponent for the kill. Not a bad course.

BRAVE SHOW beat Glow Worm II.—5 to 4 on Brave Show. Glow Worm II. was led for the way up, but he struggled up for the turn, shooting out nearly two lengths to the good, but he did little else in the course, and, running very boldly, was well outpointed.

DORADO beat Malone—2 to 1 on Dorado. Malone was leading two lengths half-way up, but in a long stretch Dorado drew out and, the hare bending to the drain, he got the two lengths clear on the inside, and jumping the drain in possession he forced home a fine winner.

SCARLET AND SILK beat Hunting Song—2 to 1 on Hunting Song. Hunting Song, a bye, being led two lengths by Codhamack Boy.

MAGHULL beat Hidden Rock—5 to 4 on Hidden Rock. Maghull were down Hidden Rock for a lead of two lengths, but Hidden Rock speeded pace immediately, and had a couple. Maghull, however, challenged again, and set together a sequence of strong points, and was a comfortable winner when the hare killed them.

HOMESPUN beat Great Variety—evens. Homespun scored the hare at the first shot two lengths ahead.

SCARLET AND SILK beat What's Best—5 to 4 on Scarlet and Silk. Following a no-course Scarlet and Silk led three lengths, and, the black running a splendid course, was well in arrears when Scarlet and Silk killed.

DORANDO beat Shellfield—4 to 1 on Dorando. Dorando rattled up four lengths for the first score. Each won a nice sharply-run trial, with plenty in hand.

HYACINTHUS beat Connor Hill—3 to 2 on Hyacinthus, who led a couple of lengths, and won a good working trial with plenty in hands.

GOLF.

LADIES v. MEN.

LADIES LOSE SINGLES MATCH.

The third contest between a ladies' team drawn from County Dublin clubs, captained by Miss Jackson, and a men's side, was played at Portmarnock yesterday, and resulted in a win for the Club by 5 matches to 3, two matches being halved. The ladies had previously lost at Dollymount and drawn at Hermitage. Only singles were played at Portmarnock, and the weather was delightfully mild, while the links were at their best. The games were played from match tees, the odd numbers going off from the first and the even numbers going off from the tenth, the ladies being conceded a stroke at the even holes. Miss Jackson drove well, and finished 1 up on H. M. Cairnes, and Mrs. King 3 up on W. O'Brien, while Mrs. M'Intyre rather decisively defeated Otway Waller. Miss Blake, the Irish and Tailteann champion, halved with John Reid, as did Mrs. Jameson with F. E. Davies. Details:—

MISS JACKSON'S TEAM		PORTMARNOCK.	
Miss Jackson (1 up)	1	H. M. Cairnes	0
Mrs. Madill	0	W. J. Carroll (3 & 2)	1
Mrs. Babington	0	J. F. Jameson (3 & 1)	1
Mrs. J. F. Jameson	½	F. E. Davies	½
Mrs. M'Intyre (5 & 4)	1	Otway Waller	0
Mrs. Burr	0	E. E. Werner (4 & 2)	1
Miss Blake	½	John Reid	½
Miss Thornhill	0	V. Carroll (5 & 3)	1
Mrs. King (3 up)	1	W. O'Brien	0
Miss Wardell	0	J. H. Keane (5 & 4)	1
Total	3	Total	5

DOUGLAS GRANT IN GREAT FORM.

Splendid play by Douglas Grant (Royal St. George's) was the feature of the London Golfers' Club meeting at Addington yesterday, when, despite rain and mist, he won the 36 holes challenge golf competition from plus 5, with rounds of 73 and 77 for a total of 150.

DUBLIN UNIVERSITY.—To-morrow, 18-hole sweep against bogey, at Dollymount (by kind permission). Choose opponents.

ATHLONE.—Smith Cup—Final—J. McDonald (scr.) beat A. M. Lessett, 3 and 1.

PUBLIC AMUSEMENTS.

GAIETY THEATRE.
TO-NIGHT, AT 7.45, THE ROYAL CARL ROSA OPERA CO.
AIDA.
Ethel Austen, Olive Gilbert, William Boland, Flintoff Moore, John Kelly, Frederick Clendon. Con.—H. Bath
To-morrow (Friday)—LA TRAVIATA.
Saturday Matinee—CARMEN.
Saturday Evening—IL TROVATORE.
Monday—SAMSON AND DELILAH.
Tuesday—THE TALES OF HOFFMAN.
Wednesday—MARITANA.
Thursday—SHAUN THE POST.
Friday—FIDELIO.
Saturday Matinee—LA TRAVIATA.
Saturday Evening—CAVALLERIA RUSTICANA and PAGLIACCI.

OLYMPIA THEATRE
(LATE EMPIRE).
TWICE NIGHTLY ..... 7 and 9
THE LAUGHING REVUE OF 1924,
"THE GAY CITY,"
Starring TOM DREW, Comedian,
MELENA CALVERLEY, EDDY BAYES, AND THE JAZZMANIACS
SYNCOPATED ORCHESTRA.
Box Office, 11-4. 'Phone 3208.

ABBEY THEATRE.
TO-NIGHT, and FOLLOWING NIGHTS, at 8 p.m.
MATINEE SATURDAY, 2.30.
JUNO AND THE PAYCOCK,
By SEAN O'CASEY.
Booking at Theatre. 'Phone 3369.

BOHEMIAN PICTURE THEATRE, PHIBSBORO' ROAD.
TO-DAY, FRIDAY, and SATURDAY ONLY.
"NORTH OF THE YUKON,"
Featuring TOM MIX.
The Panoramic views, majestic snow-capped mountains and pines and rushing torrents shown in this picture have never been surpassed.
Supported by Gazette, Eves Film, Review, Comedies, etc.
BOHEMIAN ORCHESTRA and ORGAN.

THE CARLTON.
"BROADWAY AFTER DARK."
Also HAROLD LLOYD, in "WHY WORRY."

THE SACKVILLE PICTURE HOUSE.
CLAIRE ADAMS, in WHEN ROMANCE RIDES
Also MAX LINDEN, in "MAX IN A TAXI."
PRINCESS, RATHMINES.

BETTY COMPSON, in
"THE BONDED WOMAN."

METROPOLE.
RICHARD BARTHELMESS and DOROTHY GISH
In
"THE BRIGHT SHAWL."
Daily at 2.40, 4.50, 7.0, and 9.10 p.m.

METROPOLE BALLROOM.
SATURDAY NEXT, NOVEMBER 15th,
A GRAND CINDERELLA DANCE
Will be held under the direction of
MISS RITA NORTH
And
MR. VAL NORTH,
who will give an Exhibition of the Five-Step & Tango
ADELAIDE MELODY BAND.
DANCING, 8-11 p.m. TICKETS ..... 5/- Evening Dress.

DRUMCONDRA LAWN TENNIS CLUB.
DANCE
THIS (THURSDAY) EVENING, 7.45 to 11;
And
EVERY THURSDAY DURING THE SEASON,
In the
METROPOLE BALLROOM.
A special feature of this Dance will be exhibitions of the latest Waltz and Tango by
MISS RITA NORTH
And
MR. VALENTINE NORTH.
Open to Visitors. Evening Dress Optional.
ADELAIDE MELODY BAND.
ADMISSION, 3/6 EACH.

THE GRAFTON.
THE MOST TALKED-OF PICTURE IN THE WORLD,
"FOOLISH WIVES,"
WITH
STROHEIM.
A Colossal Drama of Monte Carlo, where even Saints are Sinners.

GRAND CENTRAL.
CONSTANCE TALMADGE
AS
"THE DANGEROUS MAID,"
SUPPORTED BY 14 STARS.
Showing at 3, 5, 7, and 9.

ALEXANDRA COLLEGE.
THE LADY ARDILAUN LECTURES.
By PRINCIPAL GRANT ROBERTSON, C.V.O.,
TO-DAY (THURSDAY), at 4 p.m.
"Mazarin and the Minority of Louis XIV."
Admission 2/-.

RATHMINES TOWN HALL.
WEEK COMMENCING NOVEMBER 10.
6.45 ..... TWICE NIGHTLY ..... 9.
CHARLES WADE
PRESENTS
"CONCORDS,"
THE NEW REVUETTE.
Prices—1/3 and 2/4 (including tax).
Booking at Coyle's, Rathmines road.
'Phone—Rathmines 734.

DUBLIN SKETCHING CLUB.
50th EXHIBITION NOW OPEN,
MILLS' HALL, MERRION ROW.
ADMISSION 1/-.

CIVICS INSTITUTE OF IRELAND.
FOURTH LECTURE.
TO-NIGHT at 8 o'clock at 8 MERRION SQUARE,
"THE MAGISTRATE AND THE CITIZEN."
EDMOND LUPTON, ESQ., K.C.
The Right Hon. T. F. MOLONY, M.A., LL.D., in the Chair.
Tickets, 2/-, can be obtained at the door.

PUBLIC LECTURE
By MISS ADA BOYLAND, B.A.,
IN KNOX HALL, MONKSTOWN,
TO-NIGHT, at 8.15,
"My Journey Through Arabian Desert of Egypt."

BLACKROCK COLLEGE UNION.
ANNUAL DANCE,
METROPOLE BALLROOM,
FRIDAY, 21st NOVEMBER.
MR. E. J. HARRISON'S ORCHESTRA.
TICKETS ..... ONE GUINEA EACH.
To be had from Hon. Sec., c/o Metropole, or 6 Royal terrace West, Dun Laoghaire.

MR. JOSEPH LEVENSTON'S CINEMA ORCHESTRA
OPEN FOR ENGAGEMENTS, PIANO, VIOLIN AND 'CELLO. Apply
4 AUNGIER STREET, DUBLIN.

GOLFERS NOTE!
Each Tuesday, Thursday and Friday Afternoon in
HELYS SPORTS DEPT.
GOLF LESSONS BY APPOINTMENT.
QUALIFIED PROFESSIONAL IN ATTENDANCE
HELYS,
26-28 DAME STREET.

PUBLIC NOTICES.

CITY OF DUBLIN Y.M.C.A.,
LOWER ABBEY STREET.
TO-NIGHT (THURSDAY), at 8 o'clock,
A LANTERN LECTURE
Will (D.V.) be delivered by
Rev. T. C. HAMMOND, M.A.,
Entitled "MISSION WORK IN IRELAND."
EVERYBODY WELCOME.
Collection towards funds of Y.M.C.A., Auxiliary of the Irish Church Missions.

ADVERTISEMENTS.

The following is the order of Advertisements in to-day's Irish Times:—
First Page.
Births, Marriages and Deaths.
Legal Notices.
Railways.
Hotels.
Horses.
Second Page.
Cycles and Motor Cars.
Lost and Found.
Situations Vacant and Wanted.
Medical.
Tuitions.
Schools.
Specific Articles for Sale and Wanted.
Garden.
Poultry, Eggs, Dairy, &c.
Third Page.
Furniture.
Music, Pianos, &c.
Brass for Sale & Wanted.
Horses, etc.
Business Premises.
Stabling and Grazing.
Houses to Let and Wanted.
Apartments to Let and Wanted.
Fourth Page.
Amusements.
Public Notices.
Sermons.
Twelfth Page.
Auctions.
Houses and Lands.
Contracts.
Shipping.
Miscellaneous.
Seaside and Country.

PUBLIC AMUSEMENTS.

THEATRE ROYAL.
6.45 ..... TWICE NIGHTLY 9.0
SPECIAL ENGAGEMENT OF
ALFREDO AND HIS BAND.
WITH
MLLE. TERPSICHORE,
THE FAMOUS DANCER.
DIRECT FROM THE FOLLIES BERGERE, PARIS
Evelyn Dove, Kathleen Laffe, Frank Benson, Frank and Vesta, Sam Linfield and Co., Cunningham and Co., Ivy Hargraves.
ROMANO BROS.

THE PAVILION,
DUN LAOGHAIRE. 3 o'c. to 10.15.
ALMA RUBENS
Robt. B. Mantell and John Charles Thomas, in the Superb Cosmopolitan Production of
UNDER THE RED ROBE,
STANLEY WEYMAN'S FAMOUS NOVEL.
At 3.20, 5.50 and 9.30. Leather Pushers, Pathe, etc.
Next Week—THREE SEPARATE PROGRAMMES.

LA SCALA THEATRE.
3 TO 10.30.
"LOVEBOUND."
With SHIRLEY MASON,
BALLOONETTES, with BUSTER KEATON.
DON'T MISS
LLOYD HAMILTON in
"MY FRIEND."
A Comedy that is Funny—THAT'S ALL.

LA SCALA THEATRE.
SUNDAY, 23rd NOVEMBER, at 4 p.m.,
Leonard Shanahan Family Testimonial Fund.
GRAND ORCHESTRAL CONCERT
IN AID.
Box Office Now Open. Book Early.
PRICES—5/6, 2/4, and 1/3. (tax included).

PUBLIC NOTICES.

DUBLIN COUNTY COMMITTEE OF AGRICULTURE.
WINTER AGRICULTURAL CLASSES
FOR YOUNG MEN IN COUNTY DUBLIN,
Will be held at
11 PARNELL SQUARE, DUBLIN,
Beginning on
MONDAY, 24th NOVEMBER, 1924,
And be continued each MONDAY and WEDNESDAY during the coming Winter between the hours of 11.30 a.m. and 3.30 p.m. The above hours and days will be altered, if necessary, to suit the convenience of Students.
The Course will include instruction in AGRICULTURE, HORTICULTURE, VETERINARY HYGIENE, FARRIERY, and AGRICULTURAL ENGINEERING.
Travelling Expenses will be paid to Students.
The Committee has allocated £60 to provide Scholarships from the above Classes to the Albert Agricultural College, or one of the Department's Agricultural Stations. Further details and Forms of Application may be had from
THE SECRETARY,
11 Parnell Square, Dublin.

HIBERNIAN BAND OF HOPE UNION.
GREAT
BAND OF HOPE RALLY
AND TEMPERANCE DEMONSTRATION,
Under the Auspices of the above Union in the
METROPOLITAN HALL,
(LOWER ABBEY STREET),
TO-MORROW (FRIDAY), NOVEMBER 14th, 1924,
At Seven o'clock.
Speakers:
W. C. M. WIGHTMAN, Esq. (of London), Secretary of United Kingdom Band of Hope Union.
MISS M. E. LYNDSAY, M.A., School Lecturer Temperance Education Board, Ireland.
VERY REV. H. B. KENNEDY, B.D., Dean of Christ Church Cathedral.
Supported by
REV. R. K. HANNA, B.A.; REV. R. LEE COLE, M.A., B.D.; J. HUBBARD CLARK, Esq., J.P. (High Sheriff of Dublin), And Ministers of Various Denominations.
Chairman: CHARLES H. JACOB, ESQ., J.P.
SOLOS, RECITATIONS, ACTION SONGS, Etc., By former May Day Festival Prize Winners.
CHORUSES BY UNITED BAND OF HOPE CHOIR.
Conductor: MISS M. E. FARQUHARSON.
Admission Free. Collection to Defray Expenses.
Members and Workers of all Bands of Hope, Temperance Societies, Boys' Brigade, Boy Scouts, Girl Guides, and kindred organisations cordially invited.

UNIVERSITY PHILOSOPHICAL SOCIETY.
The OPENING MEETING of the 70th SESSION Will be held on
TO-DAY (THURSDAY), NOVEMBER 13, at 8 p.m.
In the DINING HALL, TRINITY COLLEGE.
The Right Hon. and Most Rev. THE PROVOST OF TRINITY COLLEGE in the chair.
The PRESIDENT, Mr. E. S. NORTH (Sch.), B.A., will deliver his Inaugural Address on
"OUR SOCIAL INHERITANCE."
The speakers will be
The Right Hon. the EARL OF WICKLOW, C. GRANT ROBERTSON, C.V.O., Principal of Birmingham University;
R. J. ROWLETTE, M.D., F.R.C.P.I.
SENATOR J. T. O'FARRELL.
Tickets (to admit gentlemen only) may be had on application to the Society's Rooms, Graduates' Memorial Buildings, on To-day (Thursday), 13th, between 3 and 4 p.m. R. C. MICKS, Hon. Sec.

INCORPORATED LAW SOCIETY OF IRELAND.
(SOLICITORS' APPRENTICES' DEBATING SOCIETY.)
THE INAUGURAL MEETING
OF THE FORTY-FIRST SESSION
Will be held at
KING'S INNS, HENRIETTA STREET, DUBLIN
(By kind permission of the Benchers of the Honourable Society of King's Inns),
On MONDAY EVENING NEXT, 17th NOV.,
When the Auditor,
MR. PATRICK J. LOFTUS,
Will Deliver the Inaugural Address on
"INDUSTRIAL PROGRESS."
Speakers:
SERJEANT HENRY HANNA, Esq., K.C.
MARTIN C. MAGUIRE, Esq., B.L.
JAMES R. LARDNER, Esq., K.C.
GERARD NORMAN REDDIN, Esq., Solicitor.
Chair will be taken at 7.45 o'clock by
JAMES MOORE, Esq.,
President of the Incorporated Law Society.
TERENCE K. LISTON, Hon. Sec.
Tickets of Admission on application to the Offices, 55 Molesworth street, Dublin.

COIMISIUN UM STAT-SHEIRBHIS.
OPEN COMPETITIVE EXAMINATION FOR ADMINISTRATIVE POSTS (MALE).
REVISED REGULATIONS.
The Open Competitive Examination announced for the 10th December proximo, for Administrative Posts WILL NOT BE HELD. Another examination in its stead WILL BE HELD IN JANUARY, 1925, under Revised Regulations.
A copy of the Revised Regulations can be had from
AN RUNAIDHE,
33 Faithche Stiophain,
Baile Atha Cliath.
W. H.Co.
G 9530.

REGISTRATION OF CLUBS (IRELAND) ACT, 1904.
Take notice that I intend to apply for Renewal of Certificate of Registration of the Castle Golf Club, Ltd., Rathfarnham, Co. Dublin.
R. METCALFE, Secretary.
November, 1924.

SERMONS.

ROOMKEEPERS' SUNDAY,
16th NOVEMBER, 1924.
BY PERMISSION OF HIS GRACE
THE ARCHBISHOP OF DUBLIN,
THE
ANNUAL CHARITY SERMON
IN AID OF
THE SICK AND INDIGENT ROOMKEEPERS' SOCIETY
(Incorporated),
Will be Preached in the
PRO-CATHEDRAL, MARLBOROUGH ST.,
On SUNDAY NEXT,
NOVEMBER 16, 1924,
After the First Gospel of the High Mass, which will commence at 12 o'clock noon,
By
VERY REV. ANDREAS MACARDLE, S.J.
COLLECTIONS WILL BE MADE THAT DAY IN MOST OF THE CATHOLIC CHURCHES OF THE CITY IN AID OF THIS GREAT NON-SECTARIAN CHARITY.
REMEMBER OUR SICK POOR,
AND SUPPORT
DUBLIN'S OLDEST CHARITY
ON
ROOMKEEPERS' SUNDAY,
16th NOVEMBER, 1924.

J. W. ELVERY & CO., LTD.
WATERPROOFERS AND SPORT OUTFITTERS.
CHILDREN'S CAPES & HOODS, FROM 9/6.
HOODS SILK LINED.
CHILDREN'S FAWN & NAVY WATERPROOF COATS, FROM 20/-
CHILDREN'S BLACK COATS, FROM 18/6.
SOU'WESTERS, 3/9.
LADIES' WELLINGTON RUBBER BOOTS,
BLACK AND TAN, 18/6.
CHILDREN'S FROM 12/6.
POST ORDERS CAREFULLY ATTENDED TO.
ELEPHANT HOUSE,
45 & 46 LR. O'CONNELL ST.,
76 MIDDLE ABBEY STREET,
34 NASSAU STREET,
65 DAWSON STREET, } DUBLIN
78 PATRICK STREET, CORK.
31 CONDUIT STREET, LONDON.

THE CENTRAL STORES.
TABLE GLASS & CHINA.
NICEST SELECTION.
MAGUIRE & GATCHELL,
7 9 and 10 DAWSON STREET, DUBLIN.

BASIC SLAG.
GUARANTEED 42 p.c. TOTAL PHOSPHATES.
CARGO NOW DISCHARGING AT DUBLIN.
SPECIAL LOW PRICES TO CLEAR.
Orders and enquiries,
AGRONOMY, LTD.,
8, 9, 10 NORTH RICHMOND STREET, DUBLIN.

NEW YORK & LONDON'S
LATEST DANCE RECORDS,
HENECY'S, 54 DAME STREET.

The Irish Times.

THURSDAY, NOVEMBER 13, 1924.

NEWS SUMMARY.

IRELAND.

A coroner's jury at Dundalk yesterday found that Joseph Hughes, who was shot in St. Joseph's Cemetery on October 30th, died from shock and hemorrhage, following a bullet wound, but added that they had not sufficient evidence to determine who fired the shot. They added a rider to the effect that the military authorities handled the situation "injudiciously."—(Page 8.)

During the first nine months of this year the goods imported into the Free State exceeded the value of the goods exported by over £14,000,000.—(Page 7.)

The Railway Tribunal has approved the preliminary scheme for the amalgamation of the Great Southern and Western, the Midland Great Western, and the Cork, Bandon and South Coast Railway Companies.—(Page 7.)

GREAT BRITAIN

A memorial to the officers, non-commissioned officers and men of the Irish regiments who fell in the war was dedicated yesterday in Westminster Cathedral, London.—(Page 7.)

ABROAD

Military lords in China are "tinkering" with the destinies of the nation, says a correspondent.—(Page 7.)

A book by Trotsky published by the State has been confiscated by the Russian Government.—(Page 7.)

SPORTING.

At Derby yesterday Gavotte won the Markeaton Plate.—(Page 10.)

At Cheltenham Snapper won the Cheltenham Handicap Steeplechase.—(Page 10.)

FINANCIAL.

London Stock Markets were idle, business showing a further shrinkage. The speculative departments were dull.—(Page 11.)

Money was in urgent demand in Lombard street, and loans were 3-3½ per cent. Gold rose 6d. to 90s. 2d. per oz. Sterling exchange was lower.—(Page 11.)

In Dublin business was smaller, and several falls were registered. Compensation Stock, Bank of Ireland, B.A.T., and Marconis were all lower.—(Page 11.)

The Recovery of Trade.

One of the most remarkable features of the recent general election in England has been the great impetus which the Conservative victory has given to trade. As soon as the first returns were declared and the defeat of Socialism seemed to be certain the value of securities of all kinds began to rise. The price of the pound soared in New York; there was a rush to buy British currency throughout the world, and when Mr. Baldwin's magnificent majority was announced the upward movement became even more strongly marked. Trade is beginning to recover. Ever since the war there has been a feeling of insecurity in England. Nobody trusted the Coalition Government; Mr. Baldwin's former Administration had obvious defects and was doomed to early defeat from the outset, while, of course, Mr. Ramsay Macdonald's tenure of office never was more than a temporary affair. In the circumstances business men hardly could be blamed for the policy of "ca' canny" which they have been pursuing since the war. They have been afraid to launch into capital expenditure of any kind in view of the ever-present threat of Socialist legislation. Now all danger from that source has been removed. The new Government may count on a long term of office, and every one of its Ministers is pledged to do everything in his power to promote better trade. Already big firms are starting to put long delayed plans of expansion into practice. Railway companies are improving and extending their systems; new plant is being laid down in some of the chief industrial centres, and even the shipbuilding trade is beginning to shake itself free from the lethargy of recent years.

Without industrial peace, of course, nothing can be achieved. Speaking at Derby, on Tuesday, Mr. J. H. Thomas made some very wise remarks on this subject. He was equally frank in his criticism of masters and men, and impressed on both sides the fact that their industrial interests were identical. Without prosperous employers Labour is helpless; without contented workers Capital's hands are tied. Class warfare is being preached in England by men who are enemies of everything that Englishmen cherish. It can lead only to revolution, and revolution brings chaos in its train. Mr. Thomas appealed for a better spirit in British industry, and there is no doubt that, with such a spirit, great things are possible. Britain's international credit stands as high as it ever stood. The markets of the world are at her feet, and, although she has keen competitors, she does not need to fear any of them if her people are true to themselves. Presumably the new Government will make an effort to reduce taxation almost immediately, thus lessening the cost of production throughout industry and lowering the cost of living. Given a respite from strikes and stoppages, British manufacturers ought to be able to recapture the proud position which they held in the world ten years ago. In the last analysis success will depend on the good-will of the working classes. For that reason the Conservative Government ought to lose no time in proving to the workers that it has their interests at heart and has no intention of pursuing a policy of mere "Toryism."

Anything in the nature of a trade revival in England must react in a favourable manner on Ireland's prosperity. Better trade across the Channel means more money in the pocket of English housewives and consequently a better potential market for Irish produce. Now, as heretofore, Ireland's income is derived from England's purchases. The Free State's trade returns for the first nine months of the present year show that our exports for that period amounted roughly to £35,000,000, of which no less than £34,500,000 came from English, Scottish and Northern Irish sources. The balance of some two *per cent.* is almost negligible. Naturally, the import figures tell a similar tale. The Free State bought goods to the total value of about £50,000,000; Britain's share was over £40,000,000. In the light of such figures talk about "emancipation" from the economic influence of the sister island is simply fantastic. The duty of Irish exporters and of the Free State Government is to leave nothing undone that is likely to increase our sales to England. At present the Free State is working on a trade deficit which, for the nine months under review, amounts to £14,000,000, or more than sixteen *per cent.* of the total volume of trade. However great our invisible exports may be—and they must be reduced by the substantial value of our invisible imports—that condition of affairs cannot continue. It will be changed, not by the pursuit of the will o' the wisp of so-called economic independence of our neighbours, but by harder work, better methods, and, above all, an honest acceptance of inexorable facts.

The Cameroons.

Mr. L. S. Amery, the new Secretary of State for the Colonies, has made his final decision with reference to the sale of "ex-enemy" properties in the Cameroons. Having regard to the fact that the sale has been advertised since last April, the Colonial Secretary holds that it is impossible now to impose any restrictions. The sale, therefore, will take place, as had been arranged, on November 24th and 25th by auction. The conditions which will govern the auction are that "the estates are to be submitted absolutely without reserve and irrespective of nationality of purchasers." The German Cameroons were captured during the war by Brigadier-General Dobell after a stubborn resistance. Under the terms of the Peace Treaty the area was divided into two parts, and the northern section was placed under the mandate of Great Britain, while the southern area became French mandated territory. The British area is about 31,000 square miles in extent and is bounded on the northern frontier by the British Colony and by the Protectorate of Nigeria. Some two years ago the "ex-enemy" properties in the Cameroons were offered for sale, but purchasers were backward, and it was found possible to dispose of only a very limited number. On that occasion a reserve price was fixed in every instance, and "ex-enemy" subjects were debarred from bidding. When it was announced that this ban would be removed there was some outcry in England, and a few days ago the Liverpool Chamber of Commerce sent a telegram to the Colonial Secretary urging the postponement of the sale. Some authorities on this region of Africa hold that the estates ought to be handed over to the natives. They believe that the country would be developed more quickly, since the climate does not suit Europeans, and the natives do not work well upon land which is not their own. Many people doubt the wisdom of a step by which Germans will be permitted to become freeholders on the estates from which they were expelled after the war. It is feared that in course of time German landowners might predominate to such an extent that a successful appeal for reinstatement might be made by Germany after she had been admitted into the League of Nations. Mr. Amery declares, however, that "there is no more reason for fearing that the British Cameroons might be handed over to another Power than there is that a British Colony or Protectorate might be so handed over." At the same time he hopes that British firms and individuals will make an attempt to secure a great part of this land, which is rich in possibilities. In ordering the auction to be held the British Colonial Office is acting on behalf of the custodian of "ex-enemy" property, and the proceeds of the sale will be devoted to the payment of British claims against Germany.

Danish Disarmament.

The proposals for the complete abolition of Denmark's army and navy are now before the Riksdag. If they are adopted, the system of compulsory military service will be abandoned and all existing fortifications will be destroyed. The army and navy will be replaced by small forces of land and sea police. The land police will consist of seven thousand men, who will co-operate with the national gendarmerie. The sea force will be employed mainly for the guarding of Danish waters and the inspection of fisheries. M. Rasmussen, the Minister of Defence in Denmark's Liberal Government, calculates that the change will mean an annual saving of forty million kroner. The Government's policy of almost total disarmament is supported by two arguments. One is the idealistic argument that this bold "gesture" will promote world peace. The other is the material argument that, in effect, under her new *régime* Denmark will not be more defenceless than she is to-day. M. Rasmussen says that the establishment which now costs forty million kroner a year could not repel an invading army or navy, and that it was her very weakness which enabled Denmark to remain neutral in 1855, when England was at war with Russia. It is by no means certain, however, that the new bill will become law. All the Conservative elements in Denmark are opposed to it, and their newspapers declare that an unarmed and helpless country could not hope that Europe would continue to regard it as a sovereign State. Even if the Government succeeds in carrying the bill through the Folketing, or Lower House, it may be defeated in the Landsting, or Upper House, where the Liberals are in a minority. The Irish Free State has a direct interest in the fate of this bill; for, no doubt, revenues which might be saved on armaments would be devoted largely to the further development of Denmark's agricultural industry. Curiously enough, however, it is expected that the Farmers' Party will oppose the bill in the Lower House.

Cruelty to Children.

In one sense the report of the past year's work of the Dublin Branch of the National Society for the Prevention of Cruelty to Children is satisfactory. Much has been done to protect the weak and helpless, and during the year the Branch has received an increased measure of public assistance. In another sense the report is not satisfactory at all; for it shows that beneath the surface of Dublin's easy-going and kind-hearted life lie sinister depths of unnecessary suffering and wanton cruelty. The Society has been compelled to throw its shielding arm over nearly two thousand wretched children during the past twelve months, and four hundred of these were babies under two years of age. There was a slight decrease in cases of neglect, but cases of ill-treatment increased from sixty-three to eighty-three. Nearly one thousand men and women came into the category of "offenders or persons warned or advised." At the Society's annual meeting yesterday the Chairman, Sir Nevile Wilkinson, spoke gravely of the problem of the "unwanted baby" and of the dangers and horrors with which it is charged. The public knows from frequent cases in the police courts that there is a hideous and, apparently, considerable trade in infants born out of wedlock—poor, little creatures who, when they are "removed" for a fee of a few pounds, are doomed nearly always to misery and very often to early death. Three things are needed for the safeguarding of submerged child-life in Dublin—protective legislation, better housing and the abolition of the worst abuses of the drink traffic. Until we get these reforms the National Society must be supported strongly in its task of vigilance and mercy. If, as Blake says—

A robin redbreast in a cage
Puts all Heaven in a rage—

what must Heaven think of the dumb despair of outcast infancy in the back-streets of Dublin?

CARL ROSA OPERA SEASON.

GOUNOD'S "FAUST."

Last night at the Gaiety Theatre, Dublin, the Carl Rosa Opera Company produced Gounod's "Faust." As usual, this opera attracted a full house, and many had to be turned away. Mr. Horace Vincent was not at ease as Faust in the first act, and at its end it was announced that, owing to throat trouble, he could not continue. Mr. William Boland took the part from Act II. onwards. His Faust was convincing; it was a relief to have a Faust so convincing. Miss Maude Nelson made a delightful Marguerite. Her entrance was dignified and her singing a delight from its purity of intonation. The jewel song came from her with real girlish rapture, and her restraint in the prison scene showed great histrionic ability. It is not often that Marguerite looks, acts, and sings the part so well.

Mr. John Kelly was Mephistopheles, and he made the usual effective hits. His "serenade" and the garden *finale* were especially well done. Valentine in itself is an unconvincing role, and at first Mr. Appleton Moore seemed to feel it so, but the death-song gave him scope, and it went finely. Miss Helen Breen's songs as Siebel were very pleasing. She has a graceful carriage, but should pay more attention to detail in her acting. Miss Winifred Burns was a charming Martha.

The chorus work might have been strengthened with advantage, and one missed the ballet of a previous visit. Still the waltz and Maypole dancings were bright and graceful.

Mr. Hubert Bath conducted, and the orchestra gave continual evidence of his fine taste and understanding.

THE KING'S EXCELLENT SHOOTING.

EXCEPTIONALLY HEAVY BAG.

A persistent rainfall, especially during the morning, considerably marred the pleasure of the King's first day's shooting at Elveden, where he is the guest of the Earl of Iveagh. Rain was descending heavily when the shooting party left the Hall by cars for the Eriswell preserves. Despite the adverse conditions, the guns enjoyed some good sport, and an exceptionally heavy bag was taken. The King shot brilliantly, and had to his credit a larger proportion of the bag than any other member of the party.

WEATHER FORECAST.

General Inference.—The secondary depression over the Eastern Channel is likely to move slowly south-eastward, and a ridge of high pressure will spread from the North-West. In the extreme South-East of England the weather will be mainly dull, with local drizzle at first; but elsewhere the weather will be fine. Overnight frost and fog in the North-West will become more general to-night.

N.W. Ireland.—Wind southerly to south-westerly, moderate or fresh; mainly fair; visibility moderate to good, after local morning mist; moderate temperature to rather mild.

N.E., S.E. and S.W. Ireland.—Wind indefinite, to south-westerly, light to moderate; fair; visibility moderate to good, after local morning fog; moderate temperature to rather mild.

S.W. Seaboard, Mouth of Channel to South-West Ireland; Irish Sea and St. George's Channel.—Light, variable winds; fine; some coastal mist; sea smooth.

N.W. Seaboard, Northern Ireland to Hebrides.—Wind southerly or south-westerly, moderate to fresh; mainly fair; visibility moderate to good; sea moderate, but heavy ground swell.

Dixon and Hampenstall, Barometers and Forecasters, 12 Suffolk street, Dublin.—(Advt.)

BAROMETER.

Dublin—Wednesday (5 p.m.) 30.50

SUN.

To-day.... Rises ..	7.44	Sets	4.32
To-morrow	7.45	.. ..	4.31
Lighting-up Time			5.32

HIGH WATER.
DUBLIN.

To-day.... Morning	11.52	Night	—
To-morrow..	0.16	.. ..	0.27

UNIVERSITY COLLEGE CHESS CLUB.

Mr. John J. Lennon, presiding at the sixth annual general meeting of the U.C.D. Chess Club, said that, although the club had not been very successful in the competition for the Armstrong Cup, the playing had maintained a high standard and the membership was increasing. The College of Science Chess Club is to be approached with a view to amalgamation.

COURT AND PERSONAL.

On Tuesday the Queen received Captain Sir James O'Grady, the newly-appointed Governor of Tasmania, at Buckingham Palace. Miss Margaret O'Grady and Mrs. Kerr Cameron accompanied Sir James, who will shortly leave for his new post, which has been held on many occasions by Irishmen. A notable Governor was the late Viscount Gormanston, who held the appointment from 1893 to 1900.

* * *

The King and Queen will be present at the orchestral concert in the Albert Hall which is being organised in aid of the Blue Triangle Forward Movement. Royal patronage has been accorded to several of the charity balls which are now being arranged, notably the Kitchener House ball in aid of disabled ex-officers and the St. Andrew's Eve annual ball at Claridge's Hotel for the Women's Annexe of the Royal Free Hospital.

* * *

On November 28th the Prince of Wales will pay his first public visit to the City of London since his return from America. He will be entertained at lunch by the Lord Mayor, and later will preside at the annual meeting of the British and Foreign Sailors' Society in the Guildhall. Last night the Prince, attended by Major the Hon. Piers Legh, presided at the annual dinner of the Church Lads' Brigade, which was held in the Guildhall.

* * *

Yesterday Princess Mary visited York and performed her first official act in connection with the ancient city by opening the Chrysanthemum Show organised by the Society of York Florists, which is said to be the oldest horticultural society in Great Britain. From 1860 to 1914 the Show was an annual event, but owing to the war was abandoned during the past decade. Now it has been resumed under most happy auspices.

* * *

The Crown Prince of Sweden, who is still in London, celebrated his forty-second birthday on Monday. He and the Crown Princess have arranged to return to Sweden on November 22nd.

* * *

The Marchioness of Carisbrooke, who has been visiting Sir Archibald and Lady Weigall at Petwood, is now staying with her mother, the Countess of Londesborough, at Blankney Hall, where her brother, the Earl of Londesborough, celebrates his thirtieth birthday today. In 1920 he succeeded his brother in the Earldom conferred in 1887 on Baron Londesborough, whose father, a son of the first Marquis Conyngham, had been created a Baron in 1850, and had assumed the name of Denison in lieu of Conyngham.

* * *

The Duchess of Portland received the guests at the ball in aid of the Ivory Cross, which was held in the Hyde Park Hotel, London. About one thousand persons attended the festivity, and among those who brought parties were the Marchioness Townshend, Lady Flora Hastings, Lady Weigall, Lady Coghlan, Lady Wyldbore-Smith, Lady Bethel, Lady Alexander, Lady Burton and Lady Hay.

* * *

The marriage arranged between Paul McCarthy, Barrister-at-Law, third surviving son of the late J. McCarthy and Mrs. McCarthy, Sligo, and Norah, third daughter of Dr. and Mrs. Petit, 4 Corrig avenue, Dun Laoghaire, will take place in December.

* * *

Dr. M. S. Walsh has now returned to 24 North Frederick street.

* * *

Dr. Elizabeth Budd has returned to 34 Dartmouth road.

MARRIAGE OF MAJOR G. E. GOSLING, M.C., AND MISS HELEN ST. MAUR.

The marriage took place yesterday of Major G. E. Gosling, M.C., 10th Royal Hussars, of Stratton, Audley Park, Bicester, son of the late Colonel Gosling, and Miss Helen St. Maur, eldest daughter of the late Lord Percy St. Maur and Lady Percy St. Maur, and grand-daughter of the fourteenth Duke of Somerset and of the second Baron Annaly. The ceremony was held at St. Mark's Church, North Audley street, London, and the Rev. C. E. Pennyman, Vicar, officiated, assisted by the Rev. J. Gibbs, Vicar of Badminton. The bridegroom was supported by Prince Henry, who acted as best man. The bride, who was given away by her mother, wore a lovely gown and long train to match of silver broché and a diamanté girdle, and her tulle veil, edged with tiny pearls, was held in place by sprays of orange blossom. In attendance were six bridesmaids—Miss Lettice and Miss Lucia St. Maur (sisters), Lady Rachel Howard, Miss Peggy White, Miss Mary Neilson, and Miss Margaret Drummond—who were dressed alike in silver tissue, with grey georgette tunics, edged with grey fur, over silver slips, and wore orange-coloured costumes, were also in attendance—Miss Charmian Fane, Miss Anne Scott-Murray, Master Peter Laing, and Master Anthony Lithgow. The bridegroom's regiment furnished a guard of honour at the church, where there was a large congregation of relatives and friends; and after the ceremony Lady Percy St. Maur held a reception at 35 Grosvenor square, which was lent by the bride's aunt, Susan Duchess of Somerset.

Kildare Hunt Ball—The date of the above Ball has been altered to Wednesday, 14th of January, 1925.

Another collection of smart Felt Hats now showing at Switzer's, featuring the new crown and new trimming.

The Entire Stock of a Continental Maker—A most wonderful collection of styles in Austrian and Czecho-Slovakian Velour Hats, of finest fur and rich sheen, only obtainable in the genuine products, beautiful winter shades, 4s. 11d. to 12s. 9d. Unprecedented value.—W. Holmes, Dublin, Ltd., 69, 70, 71 South Great George's street.

Veronica has some Exclusive Models in Coats, Day and Evening Gowns, all selling at special price this week.—31 Upper Baggot st.

Salthill Hotel—Special Winter terms from the 1st of October.

Madame Renée is this week showing delightful Evening Gowns at most moderate prices.—Harry street (off Grafton street).

Economy Week continued at Slyne's, Ltd., 71 Grafton street. Specially reduced prices.

Attractive Party Frocks for the Kiddies have just arrived at Slyne's, Ltd., 71 Grafton street. (See our Harry street windows to-day.)

PASSENGERS ON ROYAL MAIL STEAMERS.

Arrivals:—Miss Vivienne Smyly, Mr. and Mrs. Koenigs, Mrs. M. G. Garry, Miss Moira Garry, James Clarke, Miss Audley Mervyn, Mrs. Edgar McCassey, Miss McCassey, J. J. Gorham, M.D.; E. C. Rowlette, Dr. J. A. Dockeray.

Departures:—Sir Henry McLaughlin, Mrs. Lucy Gordon, Mrs. May Mead Gordon, Mr. and Mrs. McLoghray, Miss M. Gaynor, T. Condren Flinn, Mrs. Condren Flinn, Mrs. C. G. Godfree, Mrs. Swan, Miss Swan, Sir V. Grace, J. C. Barrett, Miss English, Eileen M. O'Brien, Mrs. Hubert Poer, R. H. Lambert, M.R.C.V.S.; H. M. Ede, Colonel Davis.

Other Arrivals and Departures will be found in "Dublin and the Provinces."

Notable values in Ladies' Jumpers, Cardigans, House Coats, and Hosiery this week at McBirney's.

Recent delivery of Wrap Coats, Gowns and Millinery. Mourning Goods a speciality.—Davis and Co., 45 Grafton street.

Genuine Reductions in all Millinery Models. See windows.—Cathcart, 26 Dawson street.

Furs—Another consignment of beautiful Skins just arrived; also the Latest Models in Coats. Prices moderate.—Crooks, Furrier, 10 Duke street, Dublin. Established 1840.

Gibson and Co., Ladies' Tailors, Specialists in designing and cutting. All models made on the premises. Inspection invited.—141 Lr. Baggot st.

TO-DAY'S ENGAGEMENTS.

Gaiety Theatre—"

IRISH WAR MEMORIAL

DEDICATED IN LONDON.

ROLL OF HONOUR.

EX-SERVICE MEN AT CATHEDRAL.

As the outcome of the efforts of a Committee of which the Duke of Connaught is President, a permanent Memorial to the officers, non-commissioned officers and men of the Irish regiments who fell in the war was inaugurated at Westminster Cathedral yesterday. It consists mainly of a marble tabernacle erected on the Gospel side of the altar in St. Patrick's Chapel, containing in fifteen massive volumes the war roll of honour being all the Irish regiments, one volume being allocated to each regiment, while a sixteenth volume is set apart for recording the names of all soldiers of Irish descent who fell serving in other than Irish regiments. Around the walls of the chapel are also marble tablets bearing the crests of all the Irish regiments.

The dedication took the form of a Requiem Mass, which was attended by a very large congregation of relatives and friends of the officers and men who laid down their lives, and was celebrated by the Rev. Father E. McGuinness, Chaplain to the Irish Guards, assisted by Bishop Keatinge. Throughout the Mass a party of four from the Irish Guards—one officer, one warrant officer, one sergeant and one Guardsman—stood to attention before the sanctuary, a party of one officer, one sergeant and one corporal, representative of the London Irish Regiment, being also in attendance. A contingent of men who had served in the now disbanded Irish regiments took their places among the congregation, and others present included Mrs. John Redmond, Mrs. Thomas Scanlan, Lady Ardee, Lady Egerton, Lady Sykes, Lieutenant-General Sir E. C. Bethune, Major-General C. D. Cooper, Colonel J. H. Nation (representing the War Office), Mr. T. P. O'Connor, M.P.; Lady Clarke, Lieutenant-Colonel R. Kimett, Captain Wreford (Adjutant Irish Guards), Major M. M. Healy, Serjeant A. M. Sullivan, K.C.; Major M. Barry O'Brien, Miss M. J. O'Brien, Captain Lewis Brady, R.N.R.; Sir Henry Jerningham, Colonel Sir Arthur Dick, Mr. Frederick F. Corballis, Mr. Charles Clifford, and the Rev. F. C. Devis.

The Earl of Cavan, Chief of the Imperial General Staff, was among those who sent apologies for absence. Lord Ardee, who, with Miss M. J. O'Brien and Colonel H. S. Jarvis, has been appointed to the trusteeship of the Memorial, was unavoidably absent.

After the Mass buglers from the Irish Guards sounded the "Last Post" and the "Réveille," these being followed by the "Irish Battle Song," played at the organ.

THE CROSS IN DUBLIN.

PROCESSION AROUND THE ENCLOSURE.

The cross standing in Dublin to the memory of the men of the 16th (Irish) Division who fell in the war was again a centre of attraction for the citizens yesterday. From as early as 8 o'clock a.m. there was a never-ending file of people—men, women, and children—passing in front of it, thinking of the dead and admiring the great mound of flowers that fill the enclosure. More wreaths were added during the course of the day. The mothers of St. Michan's and St. Mary's Mothers' Meeting sent a wreath of rosemary "in remembrance" and poppies. Many of the women have lost sons—one mother lost two—and others have sons still serving in the British Army. The cross and the wreaths will remain in College Green for another ten days.

As an addition to yesterday's description of the historic scene of Tuesday, it may be mentioned that every party of Free State soldiers that passed the cross on that day halted and saluted. It is also interesting to know that when he was requested by the Legion, President Cosgrave at once gave permission for all British ex-Service men in the employment of the Government to absent themselves from duty for the day. One of the employés is a Victoria Cross man.

EX-SERVICE MEN'S DINNER.

MAJOR-GENERAL HICKIE'S SPEECH.

The ex-Service men of the City and County of Limerick dined at the Legion Club there on Tuesday evening. Major-General Sir William Hickie, who commanded the 16th (Irish) Division in France, presided, and the company included Sir Charles Barrington, Sir Vincent Nash, Sir S. B. Quin, Major J. B. Barrington, the Rev. Canon McClear, former Chaplain to the Forces, and many other officers who served in the war.

The Chairman gave the toast of "The King," which was received with musical honours.

The toast of the Free State was proposed by Captain Lee, and heartily honoured.

The toast of the Legion was proposed by Major J. B. Barrington, and seconded by the Dean of Limerick, and honoured.

Responding to the toast of the President and National Executive Council,

Major-General Hickie said that he had only just returned from England, where, on the invitation of the Irish Society, he had lectured at Oxford on the part played by Irishmen in the great war. His one and only grievance was that the part played by the men in the South of Ireland in the great conflict was not appreciated; it was misunderstood, and by some misrepresented. The men of Ireland flocked in thousands to the Colours, and had sent numbers to the front greatly in excess of its population and what had been contributed by the self-governing Dominions. The casualties among the Irish forces compared more than favourably with those of Australia, Canada or New Zealand. The Canadian and Australian percentage was one in twenty-three, as was the New Zealand percentage, while the Irish percentage was one in twenty.

The Government of the Irish Free State have done wonders in face of great difficulties, and it was their duty, as legionaries, to give that Government loyal support in the task before it. (Applause.) He had seen the turn out of ex-Servicemen in Dublin that day, when 23,000 of the finest fellows anyone could see wearing their decorations, took part in the parade. It was their duty to see that the ex-Servicemen got what was their due in pensions and in the erection of houses for them.

Mr. Connolly, Secretary of the Legion, thanked Major-General Hickie for his attendance that night.

"The Irish Regiments," and other toasts followed.

CELEBRATION IN TIPPERARY.

Armistice Day was celebrated in Tipperary by over 600 ex-Servicemen marching to Saint Michael's Church, where Requiem Mass for the fallen was celebrated by the Rev. Edward Kelly, who was Chaplain to the 49th Irish Brigade. The men made an imposing spectacle as they passed through the streets all wearing their war medals and a Flanders Poppy. The route taken to the church was from the Abbey School grounds through Abbey street, Bridge street, Main street and Saint Michael street. At the head of the procession was borne the flag that was planted in Guillemont by the 8th Munster Fusiliers, on 3rd September, 1916. A mourning banner bore the inscription: "The Irish Brigade, 1914-1918, France, Gallipoli, Italy, Salonica, Mesopotamia, Palestine."

In front marched the Tipperary Workingmen's Pipers' Band. The order of the procession thereafter was the Colour and escort, the Officer Commanding the parade, ex-officers and a detachment of the Royal Artillery, Brigade of Guards, 18th Royal Irish Regiment, Connaught Rangers, Inniskilling Fusiliers, Irish Fusiliers, Leinster Regiment, Dublin Fusiliers, Munster Fusiliers and Departmental Corps.

After Mass, Father Kelly said that they were commemorating the memory of men who, in one of the greatest crises in the world's history, stepped out and offered their lives in defence of what they considered noble ideals. These men upheld the traditional gallantry of their race in the battlefield. They fought a clean fight and died glorious deaths. To their relatives their memory would ever be a source of pride, and to their comrades, who were left behind, an inspiration to fight the battle of life nobly and chivalrously.

The men on leaving the church assembled at the grave of Monsignor Arthur Ryan, P.P., V.G., Honorary Chaplain to the Irish Division, 1914-18, where Major Roche placed two beautiful wreaths.

EX-SOLDIERS AND SAILORS ON PARADE.

At Dungarvan ex-soldiers and men who had served with the Navy in the war, assembled in the square, to the number of 100. The two minutes' silence was observed and the "Last Post" was sounded. The men afterwards marched through the town. There was a brisk sale of poppies during the day.

WEST CLARE.

The silence was heralded in Kilrush by the hooter at Messrs. Glynn's works, and all work ceased in the town for two minutes.

ROSCREA AND BIRR.

At Roscrea, Armistice Day was celebrated by a parade of ex-Service men and by special services in the local churches. The two minutes' silence was observed and the "Last Post" was sounded. Flanders poppies were sold on the street.

On Sunday a large parade of ex-Service men was held on the Square, Birr, when the two minutes' silence was observed and the "Last Post" sounded. Captain Whitehead, M.C., Commandant of the Birr Legion, was in charge.

The view of the Armistice Day crowd at College Green, Dublin, which we published yesterday, was taken from the balcony of the National Bank.

BARCELONA BOMBS.

FOREIGN NEWSPAPERS BANNED.

IRISH TIMES FOREIGN SERVICE.

FROM OUR OWN CORRESPONDENTS.

PARIS, Wednesday.

A telegram from Barcelona this evening states that in a pathway in the Monjuich Gardens a man stumbled on a package which was found to contain four bombs. Five loiterers near the spot were arrested by the police.

The Monjuich Gardens adjoin the fortress which commands the city and harbour of Barcelona.

MADRID, Wednesday.

The circulation of foreign newspapers in Spain was stopped yesterday, and the ban was not removed to-day.

THE CAMEROONS.

SALE OF EX-GERMAN PROPERTIES.

It is officially announced that Mr. Amery, Secretary for the Colonies, has examined the position with regard to the impending auction of the ex-German properties in the Cameroons, and has decided that, in view of the fact that these properties have been advertised as open for sale to ex-enemy nationals since April last, and that the auction itself is due to take place on November 24th and 25th, it would not be possible to re-impose at the last moment restrictions which were, after careful consideration, waived by the last Secretary of State as regards these particular estates, and which, as a matter of general principle, have for some time, in pursuance of a decision of His Majesty's Government in 1922, been abandoned in all the British West African colonies, protectorates and mandated territories.

The Colonial Office is acting on behalf of the custodian of enemy property, and the proceeds of the sale will go to increase the amount which will be received by British claimants against Germany. It is in the interest of these claimants that the sale should be free, and that good prices should be fetched. At the same time it is hoped that British firms and individuals will realise the opportunity offered, and will succeed in securing the greater part, if not the whole, of these valuable properties. As it has been alleged that the titles of these properties are not as secure as if the properties were situated in a British colony or protectorate, it is desirable to state that this is not the case. There is no more reason for fearing that the British Cameroons might be handed over to another Power than there is that a British colony or protectorate might be so handed over.

THE OPENING OF PARLIAMENT.

SHORT SESSION EXPECTED.

BY OUR POLITICAL CORRESPONDENT.

The Imperial Parliament re-assembles on Tuesday, December 2, and it is expected that the remainder of that week will be occupied by the election of a Speaker and the swearing in of members. The intention is to invite Mr. Whitley again to submit himself for election as Speaker.

The State opening of Parliament will take place in the following week, and it is expected that the Commons will devote five or six days to the debate on the Address, in reply to the Speech from the Throne.

This will be followed by the consideration of two non-contentious bills—the Expiring Laws Continuance and the Postponement of the Law of Property Act—and Parliament will then adjourn until the middle of February.

AEROPLANE ACCIDENT.

THREE MEN KILLED.

An inquest was held at Netheravon yesterday on Lieutenant John Chandler, R.N., aged 24; Sergeant Page Taylor, aged 42, and Sergeant George Morfitt, aged 22, of the Flying School at Netherton, who were killed in an air accident on Monday afternoon. The evidence showed that Lieutenant Chandler was piloting a Snipe aeroplane, and Sergeant Morfitt a Fairy Fawn machine, with Taylor as passenger. The sun was shining in the pilots' eyes, and both machines were being guided to the same landing ground, when at a height of just over two hundred feet they collided and fell, and the three men were killed. The aeroplanes were broken to pieces.

TWO FRENCH SOLDIERS KILLED.

PARIS, Wednesday.

A telegram from Meknes, Morocco, states that two French military aeroplanes collided to-day in mid-air. An officer and a sergeant in one machine were killed. The occupants of the other machine were injured, but not dangerously.—(Reuter.)

SEAPLANE WRECKAGE.

PARIS, Wednesday.

A telegram from Cherbourg announces that the fishing smack Val de Saire collided 25 miles to the north-west of the Casquets, off Alderney, with a wrecked seaplane, which was believed to be British.—(Reuter.)

NOBEL PRIZE FOR LITERATURE.

TWO CANDIDATES FOR THIS YEAR'S AWARD.

IRISH TIMES FOREIGN SERVICE.

FROM OUR OWN CORRESPONDENT.

STOCKHOLM, Wednesday.

To-morrow the Swedish Academy will decide who is to receive the Nobel Prize for Literature this year.

The strongest candidates, according to reliable reports, are the Polish author, Reymont, who is best known for his peasant epic, "Peasants," and a Norwegian woman novelist, Sigrid Undset, who during the last few years has won European fame by her series of novels describing the life cycle of woman in heroic mediæval times.

This series is considered by some critics to be the strongest work setting forth the whole feminine conception of life in the literature of the world.

FREE STATE RAILWAYS

PRELIMINARY FUSION SCHEME.

APPROVED BY TRIBUNAL.

The Railway Tribunal yesterday gave its award approving the preliminary scheme for the amalgamation of the Great Southern and Western, the Midland Great Western, and the Cork, Bandon, and South Coast Railways.

To the request for a postponement by the Dublin and South-Eastern Company the Tribunal intimated that the time for the company to make its case was when the final scheme was put forward. If it could then show that its interests had been prejudiced by the preliminary scheme, the Tribunal would be bound to safeguard those interests and to see they would not be prejudiced.

THE AWARD.

WHY OBJECTION WAS OVERRULED.

The Chairman (Judge D. J. O'Brien) said that the Tribunal had carefully considered the objection filed on behalf of the Dublin and South-Eastern Railway Company to the preliminary amalgamation scheme. The Act contemplated, with regard to amalgamation, several possibilities:—

(1) Amalgamation scheme agreed to prior to 31st August, 1924, between the four amalgamating companies.

(2) A preliminary amalgamation scheme agreed to prior to 31st August, 1924, between any two or more of the amalgamating companies.

(3) Amalgamation scheme to be settled by the Tribunal if the four companies failed to submit an agreed scheme before the 31st August, 1924.

The first of these possibilities did not happen; the second did happen—namely, that the three companies prior to August 31st agreed to a preliminary scheme, as between themselves, and the scheme had been referred to court for approval.

The third possibility must happen, and it might happen in either of two ways—(a) if the Court approved of the preliminary amalgamation scheme, thereby setting up an amalgamating company, they must settle the final amalgamation scheme between that company and the only other remaining amalgamating company—the Dublin and South-Eastern Railway—and in setting up the final scheme they must give effect to the preliminary scheme in such a way that the interests of the remaining amalgamating company should not be prejudicially affected; (b) if they refused approval to the preliminary scheme they must settle a final amalgamation scheme between all four companies, unfettered by any considerations other than those imposed on the Court by the provisions of the Act itself.

The preliminary scheme was now before the Court, and they were bound to approve it unless the provisions as to procedure preliminary to the settlement of a scheme had not been complied with, or unless after hearing such of the amalgamating companies as desired to be heard the Tribunal considered the scheme to be inconsistent with, or prejudicial to, the final amalgamation scheme. It had not been suggested that there was anything in the preliminary scheme inconsistent with the final scheme.

LAST OBJECTION.

The only remaining objection available to an amalgamating company was that the preliminary scheme was prejudicial to the final scheme. The Dublin and South-Eastern Railway submitted that the preliminary scheme was prejudicial to the final scheme, because, they suggested, it might be that too high a price was paid for the ordinary capital of the Midland Great Western Railway Company and the Cork, Bandon and South Coast Railway Company, and that thereby the stock of the new company (formed of the three amalgamating companies) had been "watered" and "inflated," and would affect the interests of the Dublin and South-Eastern Railway Company, and would, if the Tribunal approved of the preliminary scheme, fetter the Tribunal in the consideration of the final scheme. It was submitted that the Tribunal, under Section 10 (6), must in the final scheme give effect to the preliminary scheme. They further said that the Tribunal could do justice only by postponing the consideration of the preliminary scheme until the Tribunal was settling the final scheme.

Counsel, in support of the preliminary scheme, submitted that unless the Dublin and South-Eastern Railway Company were able to satisfy the Tribunal that the preliminary scheme was prejudicial to the final scheme in some other way than by showing that the interests of the Dublin and South-Eastern Company were affected, they were not proper opposing parties within Section 10 (6), and that as regards the interests of the Dublin and South-Eastern Company, which, it was alleged, were, or might be, affected by the preliminary scheme, they were sufficiently safeguarded by the provisions of Section 10. In other words, they said that if the only objection of the Dublin and South-Eastern Company was that their interests were prejudicially affected they had no *locus standi* at hearing, but might object on the hearing of the final scheme.

To yield to such an invitation would, in the Tribunal's opinion, be acting in violation of the statutory duty imposed on them. They conceived it their duty to approve of the preliminary scheme unless it was prejudicial to the final scheme. How was it suggested that it was prejudicial to the final scheme? The Dublin and South-Eastern Company made only one suggestion, saying in effect that the prices paid, and the consideration given, of £70 and £80 in the ordinary capital of the new company to the Midland Great Western Company and the Cork, Bandon and South Coast Railway Company for their respective Ordinary shares might be right or excessive, and that they had a right to know the basis on which those prices and considerations were given.

FIXING THE PRICE.

They contended that on the earning capacity of the years 1911, 1912, and 1913 the prices should have been £51.91 and £65.32 respectively. The amalgamating company answered that the prices were arrived at on a basis comprising four separate years—namely (a) pre-war relative positions of the three companies represented by the accounts of 1911, 1912, and 1913; (b) subsequent working experience; (c) financial position of the companies; (d) potential future earning capacities.

It was clear that the Dublin and South-Eastern Company's figures were calculated from only one of the four constituents of the basis on which the amalgamating companies stated the prices paid were fixed. The prices and considerations in the capital of the new company given to the shareholders of each of the three companies amalgamated satisfied them. The Dublin and South-Eastern Company suggested that the Great Southern and Western Company did not look after its own interests, but gave them away to some extent.

That being the suggested present position of affairs what would happen if the Tribunal approved of the preliminary scheme? The first result would be that the new company, the Great Southern Railway Company, would become the amalgamating company in lieu of the three companies merged in it, with capital as set out in the first schedule to the preliminary scheme. The next result of their approval would be that the Tribunal must at once settle a final scheme between those two amalgamating companies—the Great Southern Railway Company and the Dublin and South-Eastern Railway Company—and in the settlement of that final scheme they would have to determine the terms and conditions of their amalgamation in accordance with the provisions of the Act.

There would be time for the Dublin and South-Eastern Railway Company to make their case, and if they could successfully show that their interests would be prejudiced if the Tribunal gave affect to the preliminary scheme the Tribunal were bound under Section 10 (6) to safeguard those interests and to see that they should not be prejudiced. For these reasons the Tribunal were satisfied that they should approve of the preliminary scheme, subject to any necessary proofs and verbal alterations.

"BATTLE OF THE BOOKS."

MOSCOW COMEDY

STATE CONFISCATES ITS OWN PUBLICATION.

BAN ON TROTSKY.

IRISH TIMES FOREIGN SERVICE.

FROM OUR OWN CORRESPONDENTS.

BERLIN, Wednesday.

Vorwaerts learns privately from Moscow that the Soviet Politico-1 Bureau has proceeded to confiscate all copies of Trotsky's third volume of his "Lessons of the November Revolution of 1917," recently published—ironically enough, at the expense of the State.

The confiscation is due to intrigues on the part of Zinovieff, Kameneff and other advanced members of the Communist International Executive, whom Trotsky sharply criticises in the book.

The spectacle of the State police seizing a State-published book is apparently creating a sensation in Moscow.

The chief and most resented charge brought by Trotsky is that "blundering" of Zinovieff and his friends accounts for the failure of the Communist revolution to break out in Germany, notwithstanding that the "revolutionary situation was extremely favourable."

He incidentally charges Zinovieff with only joining the Communist revolution in Russia when he saw it had been successful.

WIRELESS FOR HOSPITALS.

SCHEME TO CHEER THE SICK IN BELFAST.

An enterprising scheme to cheer the sick folk in hospitals has been adopted in Belfast. Wireless receiving sets are to be installed, so that "broadcasting" programmes will be enjoyed by the inmates.

The Belfast Sports Gala Committee, which was responsible for many schemes to aid local hospitals, and distributed a sum of £17,000 amongst hospitals and similar institutions, has been reformed to take up the scheme. The wireless sets will be provided for the hospitals in the city and province.

Mr. James Nesbitt, J.P., presiding at a meeting of the Committee, said that Lady Craig, who has been interesting herself in the matter, had written to the secretary expressing the hope that the Committee would be able to go on unhampered in the good work they were doing.

The scheme, proceeded the Chairman, was somewhat extensive, and it was estimated that the cost of carrying it out completely would be between £800 and £1,000.

The Committee has decided to proceed with the scheme, which, it is hoped, will be working by the end of the year.

NEW ARMAMENTS CONFERENCE.

BRITISH SUPPORT FOR U.S. PROPOSAL.

IRISH TIMES FOREIGN SERVICE.

FROM OUR OWN CORRESPONDENT.

WASHINGTON, Wednesday.

It is now generally expected that President Coolidge will, in the near future, summon a new conference for the limitation of armaments.

As a result of diplomatic inquiries which, it is stated, have already been made, Great Britain will support the President's proposal, but there is some doubt regarding the attitude of France and also Russia, particularly in regard to land armaments.

MARRYING FOR A TITLE.

GERMAN "BARON'S" DUPES.

IRISH TIMES FOREIGN SERVICE.

FROM OUR OWN CORRESPONDENT.

BERLIN, Wednesday.

During the trial of the self-styled Baron von Egloffstein it was testified that the "Baron" has been in the habit of making a good living by marrying women, who, according to the German law, retain the title of "Baroness" after divorce.

It was stated that these women had paid Egloffstein very handsomely, and had kept him in luxury and without work of any kind.

DEATH OF MR. JAMES F. HOGAN.

FORMER NATIONALIST M.P.

The death of Mr. James Francis Hogan, aged 69, a former Irish Nationalist member of Parliament, of Doughty street, Bedford Row, London, was investigated by Sir Walter Schroder, at St. Pancras, yesterday.

Evidence was given to the effect that Mr. Hogan, who was very exclusive, and rather eccentric, had not been in good health for some time. He suffered from a cough, but persistently refused to see a doctor. As Mr. Hogan had not been seen about for some days, the police were called on Monday and his room was entered, when he was found dead in bed.

Dr. Fairlie, police surgeon, stated that life had been extinct for twenty-four hours. Death was due to syncope, from pneumonia and cancer.

The Coroner recorded a verdict in accordance with the medical evidence.

James Francis Hogan was born at Tipperary in 1855. He was yet an infant when his parents emigrated to Australia, and settled near Melbourne. Educated at St. Patrick's College, Melbourne, Mr. Hogan entered the Education Department at Victoria in 1873. In 1881 he joined the literary staff of the *Melbourne Argus*, and six years later he settled in London. He sat in the House of Commons as Nationalist member for Mid-Tipperary from 1893 till 1900. Mr. Hogan was author of several books, mostly on Australian subjects.

END OF AUSTRIAN RAILWAY STRIKE.

VIENNA, Wednesday.

The railway strike has ended, and the train service will be resumed at midnight.—(Reuter.)

LONG-DISTANCE WIRELESS RECEPTION.

The Rev. W. B. Allman, Incumbent of Clonfecke, Benburb, Co. Tyrone, writes that last Saturday night he received Springville, Massachusetts, on a two-valve set, between 12.40 and 1.20 a.m. on a wave-length of approximately 300 metres. The programme included some Beethoven music, played in an hotel; announcements, and "Il Trovatore" from an opera house. The reception was almost as good as from a British station.

A BRILLIANT METEOR.

The Rev. J. Going, Rector of Dungarvan, Co. Waterford, observed an unusually brilliant meteor in the northern sky at 9.50 on Tuesday evening. The meteor passed from east to west and parallel with horizon. It dispersed in a shower of fragments. The light of the meteor itself was white, but the fragments were red.

Our Belfast Correspondent describes the passage of a fireball over the city on Tuesday at the same hour.

SHOOTING IN A CEMETERY.

JURY AND THE MILITARY AUTHORITIES.

"SITUATION HANDLED INJUDICIOUSLY."

A verdict of death from shock and hemorrhage, following a bullet wound, was returned by the Coroner's jury at Dundalk yesterday, when the inquest on Joseph Hughes, who was shot in St. Patrick's Cemetery on October 30th, was concluded. The jury added that the military handled the situation injudiciously. Hughes, a young Glasgow telegraphist, attended the re-interment of the bodies of executed Republicans.

At the resumed inquest evidence was given by officers of the National Army, to the effect that they attended the funerals in mufti, armed, and fired in the air in order to break through the cordon round the graves after the firing of the volley by the Republican firing party.

STORY OF THE SHOOTING

POLICE AND MILITARY EVIDENCE.

At Dundalk yesterday, Mr. J. H. Murphy, Coroner for North Louth, resumed the inquest. There was a large crowd in the Dundalk Courthouse during the proceedings.

Mr. Cecil Lavery (instructed by Mr. J. B. Hamill, State Solicitor) represented the authorities; Mr. Geoghegan (instructed by Mr. P. J. O'Hagan) appeared for the next-of-kin, and Mr. T. P. Coffey, solicitor, represented the Republican party. Mr. W. B. Connolly was foreman of the jury.

Civic Guard Whelan, of Bridge street Barracks, said that he saw four or five men in the firing party beside the grave; they could not have shot Hughes. He saw other persons in civilian clothes fire with revolvers.

OFFICERS IN MUFTI.

Captain Michael Lyons (National Army) said that he was present in the cemetery in civilian clothes. He did not see who fired the volley, but estimated that the firing party had four revolvers. He tried to get through the cordon to get the men with the guns, but the men in the cordon resisted. They had caught hands and would not let go.

Mr. Lavery—What did you do when you could not get through? I had to draw my gun. Still they did not break and I fired three shots in the air. It was only when I fired the third shot that the cordon gave way. I fired four more shots in the air and called on the people, including the mourners, round the grave to stand still. In reply to the Coroner witness said he did not know whether the mourners were there or not. He searched some of the people for guns.

To Mr. Geoghegan—There was no one in charge of the military in mufti, who acted individually in unison with the military in uniform. He had no idea how many were in mufti, but, roughly, he would say about eleven. There were twenty-one officers in all in the barracks that day, including outside officers who had come in. He could not say who was in charge of the arrangements. He was acting on verbal instructions from his commanding officer.

Did those instructions make any reference to the use of firearms? asked Mr. Geoghegan.

Mr. Lavery said that the answer to the question would not throw any light on what was done.

Mr. Geoghegan said that, if the commanding officer gave instructions for the use of firearms, he was as guilty of the death of Hughes as the man who fired the shots. To leave out this evidence was to put a closure on the facts.

The Coroner—He says his instructions were to get the guns.

In further evidence, witness said that to his knowledge no warning was given to persons about the use of firearms at funerals. He anticipated when he left the barracks that there would be firing around the grave. He did not give any warning to those around the grave that he was going to use his revolver, nor did he hear any given.

PRISONERS TAKEN AT GRAVESIDE.

Lieutenant McCaul, another of the mufti party, said that he was beside the cordon. When the first volley was fired he burst through the cordon. A second and third volley followed. He saw a man turning from the grave, with a revolver in his hand, and covered him with his revolver, and seized the gun. Captain McCarron took the man prisoner. Witness saw a lady with a second gun in her hand dashing through the crowd. He rushed after her, and took the revolver from her. He carried out a search round the grave, but found no more arms. He heard someone shout for a priest, and saw two or three men about seventy yards away. When he went up to them he saw Hughes lying on his back.

To Mr. Geoghegan—He did not think that Hughes could have been killed by a shot fired by the party round the grave

Captain McCarron said that he was standing beside the cordon. He saw Tom Rogers standing on a tombstone inside the cordon, and he said "Raise them." Witness tried to burst through the cordon, but was pushed back and fell. He then took out his gun and fired three shots in the air. The cordon then gave way. When he got inside he detained Ivor Monaghan, and handed him over to the soldiers. He was not responsible to any officer in the cemetery that day. The soldiers with the rifles were standing about 50 or 60 yards from where Hughes was found lying.

To Mr. Coffey—There was a clear field between the soldiers and Hughes. He could have been shot by the military or anybody else standing there.

Captain Sylvester Duffy said that he was in charge of a party of non-commissioned officers and men. After the interment he heard Tom Rogers give the order to "Raise them." Three or four shots then rang out, followed by a second volley. Witness gave the command to "close in." When about ten yards to the right of the grave he met Rogers, whom he placed under arrest. He gave no orders to his men to fire; but he did not know if they fired. It was reported to him that they fired. Witness took no responsibility for the men who were not in uniform. Apart from the volleys by the firing party there were about thirty shots fired.

SERGEANT'S EVIDENCE.

Sergeant Byrne, who was one of Captain Duffy's party, said that after the people rushed from the graveside his party fired one shot each in the air. There was no order to fire, and they had to use their discretion.

Did you get an order from the captain to fire? No.

Did you give the order to fire? Yes.

In further evidence the witness said that after that they got an order to "close in" from Captain Duffy or someone else, and witness ordered them to advance.

Replying to further questions, the witness said that each man got 100 rounds going out and each came back with 99.

Captain Brannigan said that during all the time he remained at the gateway and only one shot was fired on the roadway close to where he was standing. He had been told that a soldier fired it. He did not see any of the other shooting.

SCENE IN COURT.

At night there was a scene, following a demonstration in Court. Mr. Geoghegan, for the next-of-kin, protested against the manner in which the Coroner took down a question, and said that the witness (a soldier) had been allowed to, and encouraged to, change his evidence. He left the Court—if it could be called a Court.

Later Mr. Geoghegan returned, and it was said by the Coroner that the alteration alleged to have been made by him had never been made. This witness—Private Duffy—said that he saw the man fall, but could not go to his assistance.

Mrs. Slater said that she heard one soldier say to another—"Come on, boys; we'll get them now, and if they want shooting we will give them their ballyful of it." She saw Hughes walk some distance, and then fall. He was a few yards from the railings of the

(Continued on Page 8, Column 2.)

LATE NEWS.

EXTREMES IN ITALY.

MUSSOLINI'S REPLY TO AGITATORS.

In the course of a leading article *The Times* remarks:—The Italian Parliament reassembled yesterday, but the meeting unfortunately resolved itself into a gathering of the Fascista Party. The Opposition refused to appear. Even the veteran statesman, Giolitti, hitherto a supporter of Mussolini, stayed away and thus missed an opening of Parliament for the only time since he was first elected to it, 42 years ago. These abstentions are symptomatic of the grave difficulties that beset Italy. The groups that oppose Mussolini profess to stand for constitutional principles and the Parliamentary system. Yet, so bitter is the feud that separates one side from the other, that the very champions of constitutionalism find themselves driven to adopt this really unconstitutional course.

After referring to the recent disorders in Rome during a victory celebration, *The Times* proceeds:—The Dictator's reply to hostile demonstrations has been to prohibit all public political meetings. Coupled with the stringent Press law, which has now been in force for some time this measure is a grave incursion into the public liberties of the country. And the pity of it is that none seriously challenges the good faith of Mussolini, his intense energy, his ability, the reality of the services which he has already rendered to the country, his genuine desire to restore to it regular political methods. But his mind is of an essentially military stamp. He has qualities of generalship which might have made him supreme on the field of battle, but which ill consort with constitutional government. Costs have been but a small part in the soldier's calculations; the objective must be gained regardless of means or of consequences. In civil affairs results are seldom immediate; constructive success comes not from rapid decisions and precipitate action, but from slow, laborious effort, unrelenting and often inconspicuous. Great as are the qualities of Mussolini, they are hardly of this type. Saved by him from one extreme, the country is in danger of being driven to the opposite peril. Democracy, which was degenerating into licence, has made way for the efficiency of a personal autocracy, backed by an armed militia, and seeking to dominate the very mind and thought of the country. To crush one tyranny another tyranny has arisen. This so-called "Volunteer Militia for national safety" is one of the most serious obstacles in the way of the country's return to normal conditions. It is true that it has now—and it was high time—sworn allegiance to King Victor Emmanuel, but its first loyalty has always been to Mussolini, and already the organs of Fascismo are claiming that the oath to the King will have no other effect than to endow the militia with fresh *prestige*.

CHINA'S DESTINY.

MILITARY LORDS IN CONTROL AGAIN.

PEKIN, Wednesday.

The eyes of all China are turned on Tientsin, where Chang Tso-lin, the Manchurian Commander, and Feng Yu-hsiang, the "Christian General," are tinkering with the destinies of the nation. These two men are complete masters of the situation in North China. Both are urging the "elder statesman," Tuan Chi-jui, to come forth from his retirement in Tientsin and assume the Presidency.

It is curious to think that in 1920, Wu Pei-fu, the defeated Chih-li commander, supported by Chang Tso-lin, drove Tuan Chi-jui out of the capital. In 1922 Wu Pei-fu and Feng Yu-hsiang thrust Chang Tso-lin back into Manchuria, and now only two years later Chang Tso-lin has come victoriously out of the war.

Judging by the number of troops that Chang Tso-lin is bringing to the scene, he intends to take control of the situation. Meanwhile the provisional *régime* here has been acting with the assurance of an established Government in the matter of appointments and administrative changes. Chang Tso-lin, doubtless, will desire to reverse some of these doings.—*The Times* Correspondent.

CABINET AND ZINOVIEFF LETTER

At yesterday's meeting of the Cabinet among the subjects was the unsatisfactory position in which the Zinovieff letter is left by the Socialist Government, says the Political Correspondent of the *Daily Mail*. Considerable time, he understands, was devoted to the matter, and to the fact that the Conservative Government is now faced with the necessity of forwarding an early reply to the Soviet Government's demand for an apology. If there is no doubt as to the authenticity of the document, a decision will have to be made on action which must be taken to stop Bolshevik propaganda here. There is also the question of the Russian Treaties signed by Mr. Macdonald. It is understood, says the Correspondent, that the Cabinet set up a sub-committee to investigate the whole subject afresh. It is hoped that their inquiry may be completed by the beginning of next week, and in time for the next meeting of the Cabinet.

MILLIONS OF PILGRIMS.

ROME PREPARING FOR GREAT INVASION.

IRISH TIMES FOREIGN SERVICE.

FROM OUR OWN CORRESPONDENT.

ROME, Wednesday.

The citizens of Rome are already making preparations for the arrival of two-and-a-half million pilgrims for the Holy Year celebrations, which will be solemnly inaugurated on Christmas Day by the Pope.

Near St. Peter's, the Vatican Hospital of Santa Maria and the Great Atrium of Carlo Magno are being turned into pilgrims' dormitories, refectories, and reading rooms. The numerous monasteries and convents of Rome, some of which are only half full, will serve to house thousands.

The work of beautifying and smartening-up the city is going on apace. The vast piazza of St. Peter's has been repaved at the Commune's expense. A whole section of the poor quarter near St. Peter's, known as the Borghi, is being pierced to provide the pilgrims with a good approach to the famous church.

The makers of guide books and souvenirs are also busy. Thousands of brochures are being printed by the Central Committee and distributed along the chief railway lines of Europe.

The Vatican itself is not idle. Apart from the great Missionary Exhibition, which will be the "star" attraction, work is going on for the restoration and renovation of the galleries and museums, while the decorations of the Sistine Chapel are being retouched and cleaned.

RAIDS IN MAHOMMEDAN VILLAGES.

MONTENEGRINS' REVENGE.

IRISH TIMES FOREIGN SERVICE.

FROM OUR OWN CORRESPONDENT.

BELGRADE, Wednesday.

A band of several thousand armed Montenegrins is reported to have raided and burned, two days ago, a group of Mahommedan villages on the Albanian border. Two hundred Mahommedans were killed. The raids were carried out to avenge the murder of Bosho Boskovitch, a well-known Montenegrin leader.

ESCAPED COMMUNIST.

GERMAN WOMAN LEADER IN ENGLAND.

IRISH TIMES FOREIGN SERVICE.

FROM OUR OWN CORRESPONDENT.

BERLIN, Tuesday.

The German Public Prosecutor has so far failed to unearth Ruth Fischer, President of the German Communist Party, who is wanted on a charge of treason. It is stated that the woman, having fled disguised with a forged passport, is now in England.

A request has been made to the British police to keep a look-out for her.

TRADE OF FREE STATE.

ADVERSE BALANCE OF £14,000,000.

FIGURES FOR THREE MONTHS.

In the Trade and Shipping Statistics for September, compiled by the Ministry of Industry and Commerce, details are given of the Free State's import and export trade for the first nine months of this year.

During that period the imports were valued at £49,367,962, and the exports at £35,137,916. Re-exports were valued at £636,755.

The leading figures for the nine months are:—

	Imports. £	Exports. £	Re-Exports. £
Great Britain ...	34,456,447	29,669,314	660,947
Northern Ireland	5,734,337	4,857,151	254,889
United States ...	2,433,658	141,474	660
Argentina	1,568,933	9,187	—
Canada	930,564	19,256	69
Holland	619,314	21,042	980
Germany	538,469	18,008	4,360
Rumania	499,337	—	—
Australia	480,459	11,283	297
Belgium	462,576	134,702	9,039
France	340,245	66,249	3,696
Sweden	247,013	903	—

Our imports under the heading of food, drink and tobacco for the period in question were valued at £21,758,351, as against exports valued at £29,899,163, chiefly to Great Britain and Northern Ireland. Three-fourths of the Free State's imports of "raw materials and articles mainly unmanufactured" come under the heading of coal. The total imports of these materials were valued at £4,702,003. Exports in this department amounted to £1,816,617, textile raw materials accounting for £930,909.

Imports of articles wholly or mainly manufactured were represented by the substantial figure of £22,334,047. Of these, the value of goods consigned from Great Britain alone amounted to £18,382,440. The largest individual item was that of "apparel (not fur)," the total import of which was valued at £5,363,274. Four-fifths of this material came from Great Britain and the balance from Northern Ireland and other countries. Our imports of woollen and worsted yarns and manufactures (except apparel) were valued at £1,214,475, while "leather and manufactures thereof, except apparel," were valued at £351,778.

Our exports of articles "wholly or mainly manufactured" for the nine months were valued at £1,963,307. Of this amount, £695,279 has been allotted to textile manufactures,

LITERATURE AND JOURNALISM.

MR. CHURCHILL ON THE ART OF WRITING.

SIR JAMES BARRIE JESTS.

There was no sharp dividing line between literature and journalism, said the Chancellor of the Exchequer last night. Their object and methods were the same. At no time more than now were the opportunities of the good writer better, whether as to material benefits or the reaching of a wide public.

Sir James Barrie made a witty reply, in the course of which he described his only meeting with Robert Louis Stevenson.

ROYAL GIFTS TO PRINTERS.

His Royal Highness Prince Henry was the chief guest last night at the anniversary dinner of the Printers' Pensions Corporation. Prince Henry, responding to the loyal toast, announced that the King was giving a donation of £50 to the Corporation, and that the Prince of Wales had se.t a contribution of 25 guineas. His Royal Highness referred to the "long-standing friendship between the Printers' Corporation and his family," and said it gave him great pleasure to show his sympathy with a cause whose needs were as compelling as its work was important.

THE WORLD OF LETTERS.

Mr. Winston Churchill, in proposing the toast of literature and the Press, said that, personally, he did not believe there was any principle on which they could make a sharp distinction between literature and journalism. The world of letters was all one, and all its variations and graduations could be brought to the same test—namely, exact, clear, pleasing expression of thought. The common foundation of excellence in all forms of writing was producing the impression on the mind of the reader which the writer intended to convey. Force might use its battering ram, grace its refinement, charm its spell and artifice; but the prime common factor which unite all forms of literary effort—from the rolling periods of Gibbon to the most vibrant churnings of the well-turned evening newspaper paragraph—the common factor was the power of true and natural presentation of the thoughts and ideas of one individual to another. Just as action should suit the word, so style should suit the topic.

Between literature and journalism there never had been any division. The leading articles of the eighteenth century were written by some of the greatest masters of letters that the English language could boast. It was just the same in the nineteenth century, and even in the twentieth century there had been some well-known writers. Had the Press helped or hindered literature? Did the Press sustain literature or degrade it? Was it the support of literature or was it its corrupter? The answer would, he thought, be rather mixed; but, on the whole, there could be no doubt that the modern Press offered possibilities to literary men, whether in their early days of struggle or in their full flush of fame, incomparably more brilliant than any that had ever existed before. It offered those possibilities both in regard to material needs and in regard to giving every access to a wide public which every year and every extension of improvement in our methods of publicity added to the facilities which were given to the good writer.

The Press had no competitive claims against literature. Not one of the millions of newspapers that were printed every day ever impeded the publication of a single book. Literature and the Press were blood brothers and good friends, and if they would find any human being who harmoniously and happily represented the truth of the argument he had submitted it was the great man of English letters whose name was coupled with the toast.

PAST AND PRESENT.

In the course of a whimsical speech in response, Sir James Barrie said that they all felt beholden to any politician for talking to them so delightfully about literature and the Press, especially at the moment when the country was on the eve of a general election. (Laughter.)

He knew why he (Sir James) had been asked to reply to the toast. "It is because," he continued, "I am the oldest present. Many years ago I saw in Whittaker my name in the list as the head of a string of centenarians. (Laughter.) I doresay sometimes one gets a little muddled between the past and the present, but then I notice that you have done that already. You have been congratulating Mr. Churchill on being Chancellor of the Exchequer. You thought he was his father. (Laughter.) I may tell you the secret of what has happened to Mr. Churchill. I think he is only wearing the laurels which his father so splendidly held."

Sir James then related an incident of meeting Robert Louis Stevenson in Edinburgh. "The only time I met Stevenson," he said, "was in the capital of Scotland, and I had no idea who he was. It was in the winter of 1879. I well remember the wind was blowing. I was on the way to a humanity class at the Edinburgh University, and in crossing Prince's street at a draughty corner I met another wayfarer. Looking up I saw he was a young man whose hair was already beginning to go black, and that he was wearing a velvet coat. He passed on when he had bumped against me, and I stood in the street regardless of the traffic looking contemptuously after him. He turned around and looked at me, and I continued to stare. He went on a bit, and I was still glaring at him. He came back, and said to me quite nicely: 'After all, God made me, but He is getting careless.' Stevenson lifted his cane, and said: 'Do I know you?' He said it with such extreme charm that I said: 'No; I wish you did.' We went to a tavern where we drank what was the favourite wine of the three Musketeers. Each of us wanted to pay more. (Laughter.) It did not matter that neither of us had any money. "When we got out it was snowing hard, and I remember Stevenson chased me that night from the streets of Edinburgh. That is my only reminiscence of R. L. Stevenson, and, I dare say, even that will get me into trouble."

"I should like Major Astor to know," Sir James proceeded, "that I was the man who bought the first copy of *The Times*. I happened to be passing Printing House square. The editor lent far out of the window and watched the sale, and he exclaimed, 'We have sold one copy, at any rate.' (Laughter.) I never knew Napoleon in his great days, but I chanced to be lodging at the same house with him when he came to this country as a stripling just for a week, when he was trying to get an appointment in the East India Company. I took him to Cremorne, where he met Jos Sedley, and it is, perhaps, interesting, as being the first meeting of the two vagrants who were afterwards to meet in the tented field. Napoleon was to take up a position in the East India Company, but I persuaded him against it. I consider that was one of my mistakes." (Laughter.)

If the wind feels nippy, and you intend to spend a day in the open, use Pomeroy Day Cream lavishly on the backs of your hands and on your face. This will entirely prevent the most cutting wind from chapping your skin or having any ill effect.

POMEROY DAY CREAM

2/6 a Vase

At all Chemists and Stores

CEMETERY SHOOTING.

(Continued from Page 7, Column 5.)

Protestant cemetery. She could not say where these shots came from. One soldier attempted to come to render help, but another soldier pulled him back.

Cross-examined by Mr. Lavery, the witness stated that the first shooting was when the Republicans did respect to their dead, and then "the Free Staters rushed in with rifles and bayonets to try to move down the people."

Although the soldiers made this charge with their rifles at the level, no one was hurt. They fired as they went.

Arthur Slater identified a soldier in Court as the one who led the charge in the cemetery, and who said—"If they want trouble, give them their ballyful of it." The soldier gave his name as Sergeant McKeown.

Sergeant McKeown was called, and said that he was not in the cemetery. He was on duty on the road all the time.

John Murphy said that he saw the soldiers rush in on the crowd. One of the soldiers said—"Come on, boys." He was ordered by soldiers to lie down, and eventually lay down in a pool of water.

Mary Rose O'Donnell and Moya McCluskey also gave evidence. The last-named had been with Hughes, and said that they went out to meet a man coming from the funeral.

Mrs. McGonigle, sister of Hughes, said that her brother had never been a member of any political organisation.

James McNulty, a brother of one of the executed men, said that he saw two soldiers fire as they ran; he saw five or six people lie down; one of them was the wounded man.

Richard Flynn said that he saw two officers raise their guns and fire in the direction where Hughes was shot. The men were in mufti, but he had seen them in uniform on the following day when Ivor Monaghan was charged.

The taking of the evidence lasted until midnight.

After half an hour's absence the jury brought in a verdict of death from shock and hemorrhage following a bullet wound, and added that they had not sufficient evidence to show by whom the wound was inflicted. Some of the jurors—10 of the 13—desired to add the following rider:—"The jury are of opinion that the situation was handled injudiciously by the military authorities."

The Coroner sent the jury back to find whether twelve men would sign the rider, and after a further absence it was signed and adopted.

CRUELTY TO CHILDREN.

MERCIFUL WORK OF PROTECTION.

A year's good work was reported yesterday at the annual meeting of the National Society for the Prevention of Cruelty to Children in Dublin. Nearly 3,000 children had received attention, and the funds of the Society were in a satisfactory state.

Sir Nevile Wilkinson, K.C.V.O., F.S.A. (Chairman) presided at the meeting, which was held at 35 Dawson street. There was a large attendance. Letters of apology were received from the Governor-General and President Cosgrave.

Sir Nevile said that he wished that the necessity for that annual meeting had passed with the changed condition of affairs, and that the cry of the ill-used child was no longer heard; but they who read the sorrowful list of 2,000 little ones, neglected, assaulted, or otherwise wronged by those who should have cherished and protected them could not but admit that their great Society, whose boast it was to be "the hope of those who suffer" and "the dread of those who wrong" should not relax its efforts one iota. For one cry that was heard a score at least passed unheeded.

They had behind them the *prestige* and the immense organisation of a Society with facilities for training and administration which were the results of years of labour, thought and generosity. He counselled them not even to suggest the idea of severance from the parent stem unless, and until, the balance to their credit was of such magnitude that, after doing all that could be done to protect the helpless child, they had such a sum left over as would suffice to carry on a great central office in that city which could give them the advantages of Victory House.

A YEAR'S RECORD.

The annual report of the Society's work in Dublin and district showed that the number of complaints investigated was 829, of which 811 were found to be genuine. The children concerned numbered 1,956, of whom 1,025 were boys and 941 were girls; 405 of the children were under ten years of age. Of the 986 offenders or persons advised 562 were men and 424 were women.

Unwanted children, the report stated, presented a serious problem in Dublin, as in other cities, and the sinister traffic carried on with a view to their removal or disposal was a ghastly commentary on the inadequacy of the existing laws to cope with this evil.

The finances for the year presented a welcome improvement. The Committee expressed regret at the death of Sir Joseph McGrath, vice-chairman of the branch since 1900, and of Inspector Brown.

IMPROVED CONDITIONS.

Mr. W. J. Elliott, assistant director of the Society, contrasted a systematic slave traffic in children previous to infantile protective legislation with the conditions brought about through the agency of the Society and the influence of public opinion.

Mrs. Maud Walsh said it was impossible to over-estimate the work done by the inspectors. Their people were not wanting in love and affection for their children, but these beautiful qualities were sometimes marred by the degrading vice of drunkenness, which brutalised the parents, and was responsible for most of the wrongs which the Society sought to prevent. She ventured to say that, if there were no slums, but habitable dwellings for the poor, the work of the Society would be substantially reduced. She read some time ago a statement that out of 194,000 persons belonging to the working classes in Dublin, about 66,000 were tolerably well provided with housing accommodation. The remaining 128,000 were shown to be living under conditions that could only arouse feelings of horror and dismay.

REMARKABLE CAREER OF CRIME.

PEER'S NEPHEW SENTENCED.

Warning him that, if he continued his career of crime, he would be indicted as a habitual criminal, the Recorder at the Old Bailey, London, yesterday sentenced the nephew of a former peer to eighteen months' hard labour. The prisoner was Roger North, aged 34, who was described as an engineer, and he pleaded guilty to forging and uttering a cheque for £850.

The police stated that he was the son of the late Mr. M. North and nephew of a former Earl of Guilford. According to a detective, North led a dissipated life in his youth. In 1914 he was sentenced to fourteen days in the Second Division at Norwich for bankruptcy offences. He joined the Royal Naval Air Service in 1915, but deserted five months later. The same year he received three months' imprisonment for disposing of a hired motor car.

In 1918 he stole a lady's cheque book, and, representing himself to be Sir George Bullough, whom he had driven as chauffeur, selected at a London jeweller's a rope of pearls and an emerald ring valued at £3,000, paying for them with a forged cheque from the stolen book. He asked to have the pearls sent to Sir George's address, and took away the ring, which he pledged the same day for £350. For that offence he received nine months in the Second Division. In February, 1920, he was sentenced to twenty-one months' hard labour for stealing a motor car, and two years later he received three years' penal servitude for passing worthless cheques at Llandudno, absconding with a hired car, and other offences. In September last, representing himself as the Hon. R. T. Fellowes, of Honingham Hall, Norwich, he gave worthless cheques to a London cigar merchant and a firm of outfitters, and negotiated with motor car manufacturers in the names of the Hon. Gerald Jolliffe, son of Lord Hylton, and Viscount Cowbermere.

Defendant handed in a written statement which the Recorder said had extracted some sympathy from him, but he could not lose sight of the fact that, having been released from penal servitude on September 4, he committed the offence to which he pleaded guilty on September 15. In his statement the prisoner had said that drink caused his downfall, but it was difficult to commit forgery under the influence of drink. As he had 227 days of his old sentence still to serve the Recorder would not send him back to penal servitude.

LETTERS TO THE EDITOR.

COMPULSORY IRISH.

TO THE EDITOR OF THE IRISH TIMES.

Sir,—May I try to help a little through the prevalent confusion about "Compulsory Irish" in secondary schools? In the interesting controversy in your columns on this subject the words "Compulsory Irish" are used loosely to mean (a), the teaching of the language to all pupils, and (b) the teaching of other subjects through Irish. It was in the latter connection that one understood Mr. O'Neill's able letters in your issues of the 6th and 10th inst.

With reference, however, to the other meaning of the phrase, I understand the facts to be these: During the present and two subsequent school years (i.e., to 31st July, 1927) the usual grant will be paid to all schools, including those in which no Irish is taught, but schools that teach Irish to all pupils and give some teaching through Irish will get 10 per cent. above the usual grant. Further, schools in which Irish is the ordinary school language will get 25 per cent. above the usual grant. So far Irish is not a compulsory subject in qualifying for a grant, but it may be said to be heavily "weighted."

In 1927-8 however, the crucial period is reached. From that year any school which does not provide for instruction in Irish will get no grant at all. Let us hope that by that time wiser counsels will have prevailed, and that Irish, instead of being made a bugbear, will be included with other modern languages (even though it be encouraged by a reasonable percentage), or else treated like "Latin and Greek" or "commerce," to be reckoned as an alternative to "science." The approved curriculum for 1927-8 would then stand thus:—

(*a*) Two of the following languages:—Irish, English, French, German, Spanish, or Italian.

(*b*) History and geography.

(*c*) Mathematics.

(*d*) Science, or classics, or commerce, or Irish, where not taken under (*a*).

In such a course of study a keen linguist might grumble at "compulsory" mathematics or a born scientist at "compulsory" history and geography, but would detest the unpalatable subject less than a pupil who had no interest in Irish would detest having that intricate language shoved down his throat. Nevertheless, it behoves every intelligent native or resident in a country to understand its place-names and to recognise the names of its historical personages in native guise, so I would include under "history and geography" for all a sufficient knowledge of Irish to reveal the meaning of such words as Glenamaddy, Gortahork, Boherboy, etc.

The estimate that four out of every five teachers of Irish to-day have but the barest smattering of the language is a generous one. If this continues, there can be no doubt that a "new-fangled and barbarous jargon" will be the only result. It must be remembered, however, that in 85 per cent. of our Irish schools the French taught is in the same category. We are in truth an illiterate and uncouth nation of dullards, deceived by catch-cries and shibboleths.—Yours, etc.,

"REGISTERED TEACHER."

Dublin, November 12th, 1924.

IRELAND'S SEA FISHERIES.

TO THE EDITOR OF THE IRISH TIMES.

Sir,—In his letter on "Ireland's Sea Fisheries" in Tuesday's issue, Lord Dunraven asks three main questions of great national interest and importance: (1) "Are the fish there?"—that is, along the Irish coasts. (2) "Have we a fishing population?" (3) "Where are our markets to be found?" These are questions that should receive attention from all public-spirited Irish people in whatever part of the country they may reside.

While it is doubtful if any person at both exists that could now give precise, detailed answers to Lord Dunraven's questions, yet, as organiser to the only existing body of organised fishermen, the Irish National Fishermen's Association, I would answer questions (1) and (2) with a brief, unhesitating "Yes." The third question, however, is not quite so easy to answer; but it may be said that the home market could be considerably increased by improved transport and distribution, seconded by a sustained, nation-wide advertising campaign to increase the demand for fish among Irish people. Further, the British, American and Continental markets are certainly not closed to Irish fish—when it can be sent to them in suitable quantities and condition.

Lord Dunraven's statement that "sea fishing as an organised industry does not exist in Ireland" is, unfortunately, all too true. It was a recognition of this fact, and, even more so, a realisation of the wretched economic condition into which the majority of Irish fishermen have fallen, that impelled those who founded this Association to take such a step about nine months ago. The aims and objects of the Association, as embodied in its book of rules, are wide enough to embrace practically everything connected with both the sea and inland fisheries. The Association is, however, only in its infancy and calls for considerable effort and support to make it really effective from the improvement of the conditions of the fishermen. Certainly, "the development of sea fisheries and the supply of cheap food to the people is a national matter of the very first importance" and most urgently claims the attention of the Irish people. In so far as they exist in the country, all other industries and trades are organised for their own protection and advancement. Even those who cultivate the land, late though many of them saw the necessity for it, are to some extent organised, and in various ways are able to make their voice heard. The fishermen, unfortunately, in their depressed and disorganised condition, are not yet able to command the attention and support which the importance of their work deserves. The I.N.F.A., however, provides them with the means of organising themselves and creating an organ which, amongst other things, will make the nation hear and hearken to their claims.

The motto of the Association is "Unity is Strength," and its aims broadly are to unite Irish fishermen into one strong body that will in various ways assist and safeguard the interests of its members, secure Government and other support, and assist in the development of a national fishing industry comparable to the Newfoundland or Atlantic Coast fishing associations. An association built upon such lines would undoubtedly be in a position in the near future to command the confidence of investors and attract considerable capital into the industry. Among other things, it should help substantially to reduce the running costs of boats and secure lower railway and other rates for those engaged in the industry. All this, however, will take time, effort, and money to accomplish, and, as many readers, no doubt, realise can hardly be achieved within reasonable time without the good-will and practical co-operation, at least at the outset, of many people who themselves are not engaged in the industry.

The hope expressed in Lord Dunraven's letter "that those amongst your readers who, whatever their social and cultural ideals may be, realise that, if Ireland is to live, she must make a living, will turn their attention to this subject" should find a ready response in the minds of many readers. The Association proposes shortly to extend to the public-spirited people and practical patriots of the country a special invitation to turn their attention to this important matter. To this end a public meeting, under the auspices of the I.N.F.A., will be held at an early date in Dublin. Following this proposed initial meeting, the coast cities and towns, as well as fishing villages generally, will be visited in turn and meetings held in furtherance of the objects of the Association. By means of these and other activities it is hoped to organise the whole fishing population of Ireland into one strong, united body which will, in time, bring substantial benefits to its members, help in various ways in the development on sound business lines of a great, but hitherto woefully neglected, source of national wealth, and save from emigration thousands of the best of the race.—Yours, etc.,

P. J. TOOHY, Organiser.

Dublin, November 12th, 1924.

MOTOR VEHICLES COLLIDE.

A motor car in which Commandant Callinan, of Craughwell, was seated, and a commercial lorry collided on the Craughwell-Oranmore road on Tuesday night. The Commandant, who was sitting with the driver, was pitched from his seat and thrown on the mudguard of the lorry. He escaped with a severe shaking. Both vehicles were damaged.

Thousands of ladies keep a box of Marsh's pills in the house. Those who use them recommend them, hence their enormous sale. Price 2s. Sold by all Chemists and Stores; or, post free from Proprietors, Martin, Chemists, Southampton.—(Advt.)

The Rev. M. Tracy, C.C., St. Michael's, Limerick, was the successful competitor for the scholarship in Gregorian chant, given by the Irish bishops, tenable for two years on St. Cecilia's University of Music, Rome.

DUBLIN AND THE PROVINCES.

DUBLIN.

RATHDOWN HOUSING SCHEME.—A meeting was opened yesterday by the Rathdown No. 2 Rural Council to select sites for cottages. The Chairman said that 153 requests for cottages had been received, and that there was an extraordinary demand in the rural districts.

BAND OF HOPE RALLY.—An advertisement appears in our columns to-day with reference to the Band of Hope Rally and Temperance Demonstration, under the auspices of the Hibernian Band of Hope Union, which is to be held to-morrow evening, at 7 o'clock, in the Metropolitan Hall, Lower Abbey street. The chair will be occupied by Mr. E. E. Jacob, and the speakers include Mr. W. C. M. Wightman (London), Secretary of the United Kingdom Band of Hope Union; Miss M. E. Lyndsay, School Lecturer under the Temperance Education Board (Ireland), and the Very Rev. H. B. Kennedy, Dean of Christ Church Cathedral. There will be songs and recitations, and selections by a united choir under the direction of Miss Farquharson.

SALE OF ANTIQUES.—The sale at Waterloo, Temple Gardens, Rathmines, was continued yesterday by Messrs. Bennett and Sons. Some of the prices realised were as follows:—Chippendale display cabinet, 40 gns.; Steck piano, 95 gns.; chippendale tray top table, 16 gns.; small marquetry cabinet, 9½ gns.; three Adam style mahogany chairs, 24 gns.; inlaid mahogany angle cabinet, 29 gns.; gilt chippendale mirror, 18 gns.; six paintings by R. T. Moynan, R.H.A., 62 gns.; and a Study of Terriers, by William Osborne, 8½ gns.

CATHOLIC UNIVERSITY SCHOOL UNION.—The annual general meeting of the Catholic University School Union was held at the schools, Lower Leeson street, Dublin, when the hon. secretary's and hon. treasurer's reports were accepted. The following officers were elected for the season 1924-25:—President, Mr. Michael Dawson; Hon. Treasurer, Rev. T. Lawless, S.M.; Hon. Secretaries, Messrs. W. B. Kilmurray and Michael J. Bowers. Committee—Messrs. T. C. Coleman, Sarsfield Hogan, Desmond McLoughlin, George J. Bonass, A. Brindley, J. St. J. Pike, and the Rev. W. Thornton.

CIVIC INSTITUTE.—The fourth of the lectures arranged by the Civic Institute will be delivered to-night at 8 Merrion square, at eight o'clock, by Mr. Edmond Lupton, K.C., who will take as his subject, "The Magistrate and the Citizen." The chair will be taken by the Right Hon. T. P. Molony.

NATURALISTS' FIELD CLUB.—At a meeting of the Dublin Naturalists' Field Club, to be held to-night in the Royal Irish Academy House at eight o'clock, a lecture, illustrated with lantern slides, will be delivered by Professor J. Doyle, of University College, on "Some Common Plant Associations."

PASSENGERS BY B. AND I. LINE, VIA LIVERPOOL.

ARRIVALS:—Senator Moran, Messrs. Campbell, E. McIvor, C. A. Nolan, Pollard, Higginbottom, Dickson, Argue, R. M. Fulton, T. C. Ives, E. Greenough, Coates, Pearson, Warburton, Butler, Miss Giles, Mrs. Giles, Messrs. J. A. V. Kent, F. W. Pollard, W. P. Andrews, F. B. Cornwall, A. D. Williams, Miss J. Caulfield.

DEPARTURES:—Sir William Taylor, Messrs. R. G. Pearson, J. G. Clough, G. Greenhough, R. Prasger, T. Beckett, E. Markson, Miss Barclay, Messrs. R. J. P. Campbell, T. Jackson, J. McDonald, J. A. Manning, G. C. Whelan, R. Reade, J. Erwin, F. W. Berwick, A. F. Donnan, G. Murray, T. Mott, R. Silvester, G. Christie.

CONNAUGHT.

£14,000 COMPENSATION AWARD.—Mr. Glover, Beechwood, was awarded £14,000 at Roscommon for the malicious destruction by fire of Beechwood House and furniture.

LEINSTER.

CROWD SYMPATHIES CRITICISED.—Two tramps were sentenced to two months' imprisonment, with hard labour, at Castlecomer, Co. Kilkenny, for being drunk and disorderly and resisting arrest. A policeman who gave evidence of arrest said that his efforts were hampered by the action of a crowd of sixty people, some of whom assaulted him. The judge severely criticised the attitude of the people on the occasion, and said that he hoped that a better spirit of citizenship would manifest itself among the public generally.

MALICIOUS BURNING.—Three ricks of hay and an out-office were destroyed by fire at Bert, Athy, in the early hours of last Sunday morning. It is supposed that the burning was malicious and due to agrarian trouble. Extra Guards have been drafted into the Athy Station.

COURT "RECOGNISES" PRISONER.—Thomas Brophy, who was charged at Castlecomer with assaulting a Civic Guard, said that he refused to recognise the Court, and was sentenced to four months' imprisonment, with hard labour, the judge remarking that, if he declined to recognise the Court, the Court would recognise him. Certainly.

GAME PROTECTION DEMANDED.—Complaints have reached Longford, says our Correspondent, of the wholesale shooting of hares in the Lanesboro' district, and the authorities are urged to put the provisions of the Game Protection Act into force at once.

MUNSTER.

PRISON FOR LAND HUNGRY.—At Borrisokane, Co. Tipperary, yesterday Michael Cleary, labourer, Kilcunninhanmore, Shinrone, was sentenced to six months' imprisonment, with hard labour, and Annie Cleary to three months' imprisonment, without hard labour, under the Public Safety Act, for interfering with the land of Alfred Gordon Ryall. Ryall purchased the fee-simple of the land, but the defendants continued to hold a house and plot. In 1923 the military cleared the lands of stock. Afterwards the defendants were evicted by the Sheriff and proceedings were taken against them for taking unlawful possession, but the case failed, as Ryall could not swear that he saw them on a particular day on the land. Since then they had sown seed on the land. In reply to the Justice, Mr. Cleary said: "We have nothing to say except that we are claiming this land." The military took 4300 worth of cattle.". Michael Cleary said: "We are claiming to have the land divided. We herded it for over twenty years and thought we had as good right to get it as anybody else."

ULSTER.

KEEN WATCH ON FORMALITIES.—The Minister for Local Government, Dublin, has informed the Monaghan County Board of Health that it cannot approve of the Board's proposal to grant increases of salaries to dispensary doctors as the matter was not brought up on notice of motion. The Chairman inquired if there was any member present at the meeting to move the necessary notice required, but, as there was no response, the Chairman said that the matter was dead.

Mr. Bryan J. Ryan, ex-National teacher, Thomastown, Co. Kilkenny, has been appointed a Peace Commissioner.

Roscommon Circuit Judge has refused to recognise as good service processes sent by registered letters.

In King's County, with its extensive bogs, there is a famine in peat, as the fuel could not be gathered owing to the wet weather.

The judge awarded £20 damages against Patrick J. Doorly, Main street, Roscommon, for injuries to Patrick, son of Martin Kennedy, Abbey street. The child was knocked down by the defendant's motor car.

Cork Harbour Board yesterday passed a resolution congratulating the Most Rev. Dr. Browne, Bishop of Cloyne, on attaining the eightieth anniversary of his birthday.

Messrs. Frank McGuinness, chairman of the County and Urban Councils; John Corcoran, and Thomas McKenna (national teacher) have been appointed Peace Commissioners for the town and county of Longford.

Mr. Patrick D. O'Grady has been admitted a solicitor of the Courts of Justice of the Irish Free State and of Northern Ireland. He served his apprenticeship with his father, Mr. Daniel O'Grady, with whom he intends to practise at 22 Mary street, Dublin, under the style of Messrs. Daniel O'Grady and Son.

NORTHERN IRELAND.

UNBUSINESSLIKE GUARDIANS.—"Public officials have their legal rights," said the Judge in Farmanagh County Court yesterday, when he gave a decree for £49 16s. to Nurse Duncan, Tempo, against Enniskillen Guardians, for the performance of maternity duty in the Libbellaw district. The Guardians made the appointment and forgot all about it until they received a bill at the end of the year. They would not pay on the ground that the nurse had very little work to do. The Judge said that the Guardians had absolutely no case. He allowed the plaintiff £1 expenses.

BEGGAR'S HOARD.—When at Londonderry Police Court yesterday James O'Neill was charged with begging it was stated that on being searched after his arrest he was found to have £27 10s. in his possession. A police sergeant said that when the police discovered the money the defendant said: "That shows what a beggarman can save if he keeps sober." He was fined 10s.

50TH YEAR AS MASONIC CHAPLAIN.—The Grand Lodge of the Masonic Province of Down, at its meeting in Newry last Tuesday, paid a tribute to the Provincial Grand Chaplain, the Very Rev. John P. Brown, Dean of Down, on the attainment of his jubilee in that office. He was re-elected chaplain for the fifteen year and presented with an address and loving cup.

COURT IN JUDGE'S ROOM.—Londonderry Rural Petty Sessions was held yesterday in the judge's room, which was very crowded. It was stated that it was held there for the sake of economising in coal. The magistrate said that he would not sit there again.

STRABANE HIRING FAIR.—Strabane's half-yearly hiring fair yesterday was the largest for many years. Good men capable of performing all classes of work were offered from £14 10s. to £15 for six months; strong lads £12 to £14; young lads £8 10s. to £10; girls £10 to £12.

STRABANE WATER SUPPLY.—The Ministry of Finance has sanctioned the proposal of the Strabane Rural District Council to borrow £1,500 to cover the cost of making improvements in the Newtownstewart Waterworks.

DEARER MILK.—Ulster Farmers' Union and the Retail Dairymen's Association give notice that, after next Sunday, the retail price of milk in Belfast will be increased to 8d. a quart.

RELICS OF DERRY RIOTS.—Londonderry Corporation has decided to ask the military authorities to remove the barbed wire entanglements erected in Carlisle Pass during the 1920 riots.

A thirteen year old girl, named Ann Donohue, while steering a ferry across the lake at Crom, Co. Fermanagh, fell into the lake and was drowned.

Colonel Howard was elected chairman of the Tyrone County Council by eleven votes to the seven cast for Captain J. C. Herdman.

Londonderry rural magistrates fined Alexander Kierney, Glenkeen, £2 for fishing in the River Faughan for salmon without a licence.

Mr. F. H. Lacy, manager of the Lurgan Employment Exchange, has been transferred to the Employment Exchange in Belfast, and is succeeded in Lurgan by Mr. G. Moore, from Cookstown.

THE LADY ARDILAUN LECTURES.

LOUIS XI. AND CHARLES THE BOLD.

Principal Grant Robertson, of Birmingham University, continued at Alexandra College, Dublin, yesterday afternoon, the Lady Ardilaun lectures on French history.

The second lecture was devoted mainly to a description of the struggle for supremacy between Louis XI of France and Charles the Bold of Burgundy. Principal Robertson pointed out that the aim of Louis was a unified and national France, across whose accomplishment a powerful Burgundy stood in the way. Louis was a diplomat of resource, and had a deep knowledge of human nature. Through this he smashed the League of the Common Weal, led by Charles and supported by the Fendalists, whose power the King sought to destroy.

Louis, in the end, bribed the Swiss, who defeated the Burgundians in two great battles and finally routed them at the Battle of Nancy, at which Charles was killed, in 1477. The French king's next move was to procure a marriage between the eight-year-old Dauphin and Marie of Burgundy, Charles's eighteen-year-old daughter and heir. The latter countered this by marrying Maximilian of Austria, the most fateful marriage in the whole of modern history.

A map shown on the screen gave a very clear idea of the accomplishment of the aim of Louis at the time of his death in 1483.

The lecture was illustrated by a number of very beautiful screen pictures. Included among them was the first page of the first book printed in France.

Louis gave every encouragement to the recently discovered art of printing and to universities, and thus made the way for the Renaissance in the reign of his successor.

PROTEST BY A RURAL COUNCIL.

Rathdrum Rural Council protested, by nine votes to one, against the proposed abolition of the rural councils of the Free State, declaring that the necessary local knowledge for rural work would not be enjoyed by a small committee of the County Council.

Mr. C. Castle, the only dissentient, said he did not see what good the councils were now, as all they did was to "gab" all day.

Mr. O'Neill said the Government was unwise to appoint officials who would find it impossible to do the work like rural councillors.

MALE CLERICAL OFFICERS

(Secretat Civil Service).

Result of July, 1924, exam, just announced. 34 Successes from SKERRY'S COLLEGE, 76 St. Stephen's Green, Dublin—i.e., Messrs. O'Reilly, McDevitt, O'Shea, O'Loughlin, Walsh (Michael), Geldan, Loftus, Clavin, Moran, Doyle, Byrne, Magill, Walsh (Maurice), McNamara, O'Kelly, Gardiner, Sweeney, Steck, Morgan, O'Neill, O'Carroll, Grealish, McCarthy, O'Brien, Faherty, Balfe, Buckmaster, O'Toole, Shea, Little, McDonagh, Redmond, Magee, Danaher. BEST RESULT.—(Advt.)

OBITUARY.

MR. J. E. MANSFIELD.

The death of Mr. James E. Mansfield has taken place at his residence, Dufferin Villas, Ballyholme, Bangor. For upwards of a quarter of a century Mr. Mansfield had been identified with the commercial and secretarial departments of the *Belfast Telegraph* and allied newspapers.

THE LATE MR. T. J. MOYNIHAN.

The funeral of Mr. T. J. Moynihan, whose death resulted from injuries received in a motor car accident at Cavendish Row on Sunday last, took place yesterday morning. Mr. Moynihan's remains were conveyed from Jervis street Hospital to Kingsbridge Railway Station, *en route* for the family burial ground at Rathmore, County Kerry, for burial to-day. The large attendance of sympathisers at the hospital and at Kingsbridge bore testimony to the regard in which Mr. Moynihan was held by a large circle of friends in Dublin.

Among the floral tributes sent were wreaths from: "His Wife and Child," "His Parents and Family," J. A. and Mrs. Godfrey, Clery and Co., Ltd.; Mr. John P. McGuire, managing director; Mr. Edward McGuire, the various Departments of Clery and Co., Ltd.; the Captain and Members of the Castle Golf Club, the Staff of the Castle Golf Club.

Among those present were:—Cornelius Murnihan, Humphrey Moynihan, Jeremiah and Rev. Brother John Moynihan (brothers), J. A. Godfrey (brother-in-law), Richard Godfrey, P. Dennehy, M. Dennehy, W. Halliden, Richard Colter, Michael Moran (jun.), Members of the Staff of Clery and Co., Ltd.; Directors John P. McGuire, E. McGuire, T. Pollock, J. J. Hickey, J. J. Molloy, and T. Barry; T. Conway. The following represented the Castle Golf Club:—Messrs. S. McAllister, Captain; G. B. Butler, Hon. Secretary; J. B. Doyle, T. Cleary, and T. J. McFadyean; Members of Committee—W. H. Robertson, J. J. Hickey, E. T. Parker, J. Shannon, L. Redmond, A. P. Byrne, J. Leonard, J. Enright, and D. Foley.

BELFAST FIRE.

An outbreak of fire was discovered at 1.30 this morning in the offices and carpenter's shop owned by Mr. Henry Spence, builder and shop outfitter, Donegal street, Belfast. There was a full turn-out of the City Fire Brigade, which utilised three lines of hose and saved the premises from destruction. For a time there was a danger that the fire would spread to the adjoining pharmacy of Messrs. C. and J. Montgomery, at the junction of Royal avenue and Donegall street.

Insurance at low rates with Phœnix Assurance Co., Ltd., 10-12 Trinity street, Dublin.—J. R. Warner, Manager. Agents everywhere.—(Advt.)

The commercial transport of England employs 65,000 more men than the whole of the railway companies of the country.—Mr. E. S. Shrapnell-Smith.

ROYAL BANK CLERKSHIPS.

Candidates should note that at the last examination 11 appointments were gained by pupils of ROSSA COLLEGE, Stephen's Green. 7 Successes at previous examination.—(Advt.)

U.S. MARKETS.

IRREGULAR CLOSING OF STOCKS.

(REUTER'S TELEGRAMS.)

NEW YORK, Wednesday.

Stocks opened strong, but became unsettled, owing to enormous realising in standard railroads and industrials, declines of 1 to 3 points being registered, but in the meanwhile pools advanced numerous specialities 3 to 10 points. The market closed irregular. Government Bonds easy; Railroad Bonds irregular. The day's sales totalled 2,410,000 shares. Money on call closed easy at 2 per cent. bid and 2½ per cent. asked. All business was concluded at 2 per cent.; sterling exchange firm; silver 1c. higher for foreign mines at 66½.

	Ch. 2½s	Sh. 2½s.
Call Money	2 per c.	2 per c.
Exchange on Lon. 60 days sight	4.86½	4.67½
Do. do Demand Bills	4.81½	4.69½
Cable Transfers	4.81½	4.69½
Do. Montreal	4.81½	4.69½
Exchange Paris, cable	6.39½	6.29

Neg. Parity	STOCKS.	Closing Bid Prices. Tues.	Business Done. Wed.
111	U.S. Funded	102¾	102¾
119¼	Atch. Top. Santa Fe	111¾	110¾
101½	Do. Preference	93¾	93¾
74½	Baltimore and Ohio	69¾	68½
16½	Canadian Pacific	15¾	15¾
35½	Chesapeake Ohio Com. ...	37¾	36½
19¾	Chic., Mil., & St. Paul ...	13	14
79¾	Chicago and N.-West.	66	67
33	Erie Shares	30¾	30½
43½	Erie 1st Preferred	39½	39½
72¾	Great Northern Pref.	62½	62½
122¾	Illinois Central	113¾	112¾
75½	Lehigh Valley	70	69¾
111	Louisville & Nashville	107¾	109
34½	Missouri, Kan. & Texas	34¾	34¾
27½	Missouri Pacific New	25½	25¾
9¾	Nat. of Mexico 1st Pref. ...	7	8
74½	Do. 2nd Pref.	1¼	1½
194½	N.Y. Ctl. & Hudson R.	115¾	114¾
104½	Norfolk and West. Com. ...	134¾	134¾
74½	Northern Pacific Com.	67	68¼
34½	Ontario and Western	23¾	22¾
51½	Pennsylvania Shares	47½	47¾
70½	Reading Shares	65¾	65
30½	Do. Preferred ... ...

The Irish Free State Wreath placed on the Cenotaph last Tuesday.

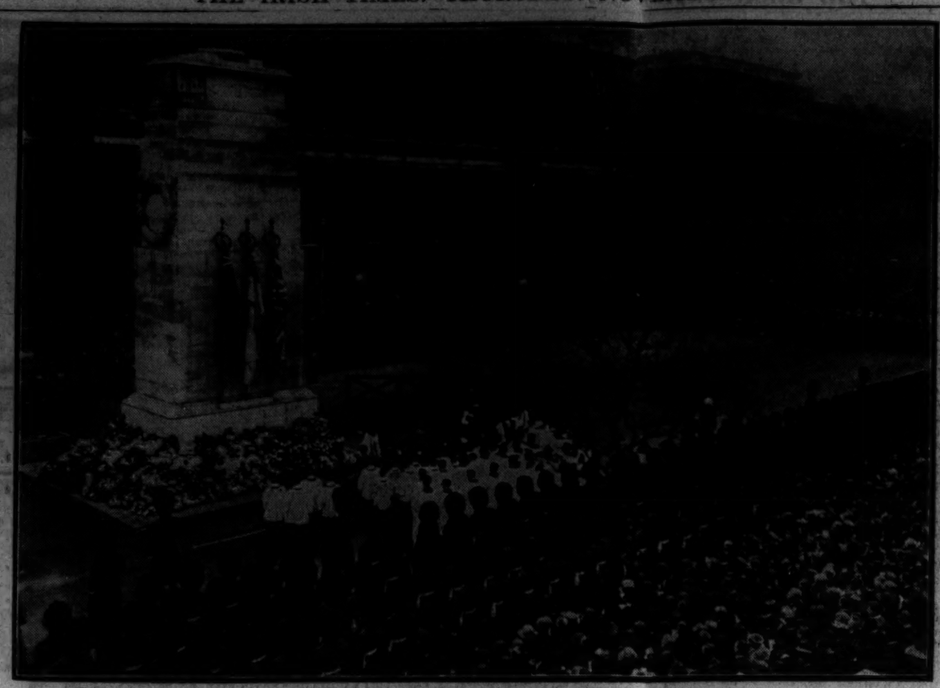

Armistice Day Scene at the Cenotaph in Whitehall. The King, the Prince of Wales, and the Duke of York are in the Centre of the Enclosure.

Some Members of the Waterford Branch of ex-Service Men, photographed after Church Parade on Armistice Day. Captain W. Redmond is sitting behind the drums.

The Parade of ex-Service Men in Tipperary on Armistice Day.

YESTERDAY'S CASES IN THE COURTS.

A TIPPERARY FARM.

DISPUTE ABOUT SALE.

(Before the Chief Justice, Mr. Justice O'Connor, and Mr. Justice FitzGibbon.)

The arguments concluded, and judgment was reserved, in the final appeal brought by the plaintiff in the case of John Guerin v. William Heffernan from a judgment of Mr. Justice Pim in favour of the defendant.

The action had been brought by the plaintiff, a farmer, residing at Vikers, Emly, County Tipperary, against the defendant, a farmer, of Henry street, Tipperary, for specific performance of an agreement, dated 18th March, 1922, for the purchase of a freehold farm of 39 acres 1 rood and 6 perches, situated in the Barony of Clanwilliam, County Tipperary.

The plaintiff and appellant now sought to have the judgment set aside and an order made for specific performance and payment by the defendant and respondent of £3,350, the purchase price, with interest, or, in the alternative, directing him to pay damages for failing to complete the purchase.

The defendant and respondent alleged that the plaintiff and appellant was unable to give him peaceable and undisturbed possession of the land, and that he had been subjected to violence and threats by the plaintiff's sisters and others, who said they would take his life if he took the lands.

Mr. Overend, K.C., and Mr. Conor Maguire, (instructed by Mr. L. J. O'Neill) appeared for the plaintiff; and Mr. J. M. Fitzgerald, Senior Counsel; Mr. Shannon, Senior Counsel, and Mr. Binchy (instructed by Mr. J. F. D'Arcy) for the defendant.

CITY OF DUBLIN STEAM-PACKET COMPANY.

PETITIONS TO WIND UP.

(Before Mr. Justice Murnaghan.)

In the case of the Companies Acts and the City of Dublin Steam Packet Company, Mr. Brown, K.C., with whom was Mr. H. Wilson, K.C., and Mr. Poole (instructed by Mr. Ringwood), applied for an adjournment of the hearing of two petitions for the winding-up of the company. He said that a very long affidavit had been delivered in the matter, and time was required to go into it. The matter was not likely to take up a long time when it came before the Court.

Mr. Jellett, K.C., with whom was Mr. Overend, K.C., and Mr. Marnan (instructed by Messrs. Hayes and Son), appeared for a shareholder, and consented to an adjournment.

Mr. Justice Murnaghan adjourned the hearing of the petitions until Tuesday next.

SEIZED GOODS.

SHERIFF'S APPLICATION.

In the case of McHugh v. McGeown, and in the case of Smith and another v. McGeown, an application was heard on the part of the Under Sheriff for the City of Dublin for an interpleader order, calling upon the plaintiffs in the actions and the natural guardians of Kathleen, Patricia and James McGeown, who have conflicting claims to the goods and chattels seized under writ of *fieri facias*, to appear and maintain or relinquish their claims to the goods and chattels.

The defendant, Mrs. Catherine McGeown, who had resided at 9 Burdett avenue, Sandycove, and purchased the Victoria Arms Hotel, Killiney, which was since sold, was now, it was stated, resident in Glasgow, having sold her house property and removed her furniture to be sold by auction. A claim to the goods and chattels had been put forward on behalf of Kathleen, Patricia and James McGeown, and an issue was sought in the cases.

Mr. Charles J. Murray, solicitor, appeared for the Under Sheriff.

Mr. Costello (instructed by Mr. J. T. Doyle) appeared for the plaintiffs, Messrs. Smith and Smylie, Abbey street, Dublin; Mr. F. H. Sherry (instructed by Mr J. A. Long) for the plaintiff, Harry McHugh, Talbot road, Killiney, who had been employed by the defendant; and Mr. C. F. Matheson (instructed by Mr. A. Woodcock) for the defendant.

Mr. Justice Murnaghan directed an issue between the parties in the two summonses, McHugh, Smith and Smylie to be plaintiffs, and Mrs. McGeown defendant, the issues to be tried by a judge without a jury.

QUARRYING IN WICKLOW.

ALLEGED TRESPASS AND DAMAGE.

(Before Mr. Justice Meredith.)

The hearing was commenced of an action in which William Osborne and Joseph Brady, of Ballynocken, Blessington, Co. Wicklow, claimed damages from Daniel McEvoy, of the same place, for alleged trespass on, and damage to, their quarry. The plaintiffs also sought an injunction restraining the defendant and his servants from committing the acts complained of, and a mandatory injunction compelling the defendant to remove a shed, in so far as it encroached on their quarry.

The defendant denied all the acts alleged by the plaintiffs against him.

The case had not concluded when the Court rose, and the further hearing was adjourned until Monday next.

Mr. Swayne, K.C., Mr. Lupton, K.C., and Mr. Monks (instructed by Mr. R. A. Osborne) appeared for the plaintiffs; and Mr. J. M. Fitzgerald, Senior Counsel, Mr. Rice, Senior Counsel, and Mr. G. Moonan (instructed by Mr. John Moran) for the defendants.

DAIL EIREANN COURTS.

TRESPASS ON COUNTY CORK LANDS.

In the Dail Eireann Courts (Winding-up) Commission, before Mr. Commissioner E. Sheehy and Mr. Commissioner C. Kenny, in the case of Fitzpatrick and another v. Fitzgerald, which was listed for directions,

Mr. Hungerford (instructed by Mr. P. W. O'Donovan), who appeared for the plaintiffs, Susan H. Fitzpatrick and Richard J. Helen, of Clonakilty, Co. Cork, said that the action had been brought to recover £50 from the defendants, John Fitzgerald, and his wife, Margaret Fitzgerald, of Desert, Co. Cork, for damage and trespass on the plaintiffs' lands at Desert in the years 1920 and 1921, and for retaining possession of and preventing the plaintiffs from using the lands. There was a further claim for £50 for hay which the defendants took possession of and converted to their own use. On the 17th October, 1921, the District Court of South Cork made a decree in favour of the plaintiffs for £100, with costs and expenses, which was not to be executed except for costs, provided that the defendants refrained from trespassing on the plaintiffs' lands. From that date up to the present the defendants had continually trespassed with their cattle on portion of the plaintiffs' lands, notwithstanding that various proceedings had been instituted against them and decrees obtained both in the District Court and in the Circuit Court. In consequence of the continuing trespass, counsel asked that the decree be entered on the register with a view to having it enforced.

The Commissioners directed that execution of the decree for £100 damages should issue. They allowed plaintiffs £5 deposit fee, £5 witnesses' expenses in the Court below, and 13 guineas costs.

A MILK PROSECUTION.

Mr. Bonass, solicitor, applied for directions to have registered a decree in the case of the Dublin Corporation v. Devereux. The defendant, Anastasia Devereux, of 115 Island Bridge road, Dublin, had been fined £100 by the Parish Court in October, 1921, on a charge of selling adulterated milk, the penalty to be reduced to £50 if the defendant gave up business within a month. The defendant, it was stated, continued to trade for a considerable time after the expiration of the period, but had since given up business.

The Commissioners made an order confirming the decree for £50 and directing that it should be registered.

CENTRAL CRIMINAL COURT.

CAVAN MURDER CHARGE.

(Before Mr. Justice Sullivan.)

Peter and Thomas Dowd, brothers, pleaded not guilty to the wilful murder of John Clarke, a young farmer, at Tunnyfoyle, Bailieborough, Co. Cavan, on June 18th last.

The jury were unable to agree, and the prisoners were put back.

The case for the State, as put by Mr. Carrigan, was that the cause of the dispute between the prisoners and the deceased man was a cut-away bog.

John and Thomas Clarke, it was said, were working on the bog when the prisoners approached, Peter Dowd having a shot gun and Thomas a revolver. During a quarrel a shot was fired, and John Clarke was wounded in the leg. He died soon afterwards.

In cross-examination Thomas Clarke denied that he or his brother had anything to do with the tarring and feathering of the two prisoners some time previously.

Peter Dowd, one of the prisoners, gave evidence, and told of decrees which he had obtained against the Clarkes and others for trespass. He and his brother were taken from home by armed men, their moustaches were cut off, they were tarred and feathered, and compelled to permit trespasses on the bog. John Clarke was one of the armed party. One June 18 he and his brother saw men working in the bog, and they armed themselves and went to see who they were in order to prosecute them. He alleged that on the way the Clarkes attacked them, and the witness fired a shot at John Clarke's foot to disable him.

Thomas Dowd, the other prisoner, gave corroborative evidence.

Dr. McElwine said that after the fight he found a wound three inches long on Peter Dowd's head, while Thomas appeared to have got a bad beating.

Mr. G. A. Moonan (instructed by Mr. T. Y. Chambers) held a watching brief for the next-of-kin of the deceased man, and Mr. Joseph O'Connor and Mr. W. J. Gleeson (instructed by Messrs. Cochrane and Co.) appeared for the accused.

ASSAULTING CIVIC GUARDS.

Two young men named John Charles Keegan and James Clynes, in whose case a jury failed to agree to a verdict on Tuesday, were again put forward, and a new jury was empanelled to investigate the charge of assaulting and obstructing the Civic Guards at Cloone, Co. Leitrim.

The jury found the prisoners guilty, and they were put back.

AN ADJOURNMENT.

In order to afford Judge Dromgoole an opportunity of disposing of the criminal calendar of the Dublin Circuit Court, the Central Criminal Court will adjourn to-morrow until the 2nd December.

It is expected that a number of minor offences will be transferred for investigation to the Circuit Judge, who will have, in addition, about fifty or sixty cases for trial. His Court opens on Tuesday at Green street Courthouse.

DUBLIN DISTRICT COURT.

BRIBES FOR CONSULATE OFFICIALS.

(Before Mr. Collins.)

Thomas Lyons, shipping agent, Ballyhaunis, was charged under the Corrupt Practices Act with unlawfully giving a gift or consideration to officials in the employment of the United States Consulate, Dublin, in connection with the issue of visas for emigration to the United States.

Francis T. Armstrong, who had been employed in the Consulate in September, gave evidence of a conversation which he and another official had in reference to cards relating to applications for appointment dates in connection with emigration. Lyons stated that he wanted to alter the dates to an earlier period, and this was done, a sum of £25 being paid to the witness and the second official, whose name was H. C. Aughinbaugh, in consideration.

Replying to Mr. Burne, solicitor, who defended, the witness said that when the defendant asked to have an earlier date fixed a sum was mentioned by the witness and his colleague in order that the transaction should be carried out. He and Aughinbaugh had been charged in the District Court and fined £25. He could not say that Lyons received any benefit as a result of the arrangement.

Mr. Collins inquired where was the favour to Lyons in the case.

Mr. Costello (instructed by the State Solicitor), who prosecuted, said that the favour consisted in Lyons obtaining custom.

The defendant said that he was a licensed grocer in Ballyhaunis, and he also acted as a shipping agent in a small way. He obtained five per cent. commission on emigrants' fees, but beyond that he received nothing. He was anxious to oblige his customers who sought earlier dates for the appointments, and the £25 that he paid to the officials was supplied by the intending emigrants of whose cards he had charge. He did not benefit personally from the transaction, and was actually out of pocket. The officials said that the charge would be £1 for each emigrant, and the witness collected £1 from each of the twenty emigrants. He also collected money in regard to his travelling expenses from some of the emigrants.

Mr. Collins said that, as there was no defence in the case, he must convict. He imposed a fine of £50.

A similar summons was heard against E. J. Mullin, Shrule, Co. Mayo. There were only two appointments concerned in the case. A fine of £5 was imposed.

Thomas Brett, Claremorris, Co. Mayo, was also prosecuted.

Mr. Armstrong, giving evidence, said that he received almost £50 in this case, and the defendant still owed him £22. He changed seventy-five appointment cards.

A fine of £75 was imposed.

Joseph Griffith, Ballindine, Co. Mayo, and Mrs. Andrew Fitzmaurice, Cloonfod, Ballyhaunis, were fined £5 and £9 respectively on similar summonses.

CHARGE OF FRAUD.

Leo Ferns, Ranelagh road, described as a commercial traveller, was charged with fraudulently obtaining £1 from Mr. Sheridan, Mayfield road, Kilmainham, on October 17 by representing that he was authorised to collect for the Sisters of Milltown Convent, Milltown. Evidence was given that the accused man had no authority to collect for the convent. He was remanded on bail.

AN EARLY MORNING SCENE.

(Before Mr. Cooper.)

Patrick Halpin, a clerk, aged 26 years, of 24 Summerhill parade, Dublin, was charged with attempting to murder Constable Thomas Dowling at Ballybough road at about one o'clock yesterday morning by discharging a revolver at him. There were also charges of assault and unlawful possession of a revolver and ammunition. During a tussle with the constable the accused man was stated to have sustained injuries to the left side of the face near the eye.

Constable Dowling deposed that while on duty at Ballybough road he heard four revolver shots from the direction of Summerhill. On approaching the spot he saw the defendant on the pathway. The witness accosted him and asked what he was doing there. The defendant cried: "Stand back, or I'll shoot." He held a revolver in his right hand and pointed it at the witness. The constable pounced upon him, and simultaneously a shot was discharged by the defendant. The bullet grazed the side of the witness's coat. A struggle ensued which lasted for about fifteen minutes. The witness snatched the revolver from the man's hand and knocked him down. He blew his whistle and Constable 194 C came on the scene. The prisoner was taken to the station. He probably received his injuries by falling on the stones on the street.

Constable 194 C corroborated. The defendant might have had drink taken.

The case was adjourned for a week.

DROWNED IN BOATING ACCIDENT

Two Highlanders were drowned on Monday afternoon, off the outer Hebrides, through the foundering of their small boat. With three other men, they were cruising from Vertenay to Castlebay Barra. A wild sea was running, and before help could be obtained Roderick Gillies and Roderick McNeill had been drowned. Three others were picked up in a dazed condition. They are recovering.

DUBLIN CIRCUIT COURT.

SUB-LETTING BY A TENANT.

(Before Mr. Justice Dromgoole.)

Mrs. Grace White, of Garville avenue, Rathgar, Co. Dublin, sought to recover possession of the house and premises, 2 Crosthwaite Park, Kingstown, held by Mrs. Kathleen Ambrose.

Mr. Martin Maguire (instructed by Mr. Walter Beatty) appeared for the plaintiff. Mr. James Henry, LL.D. (instructed bp Mr. Charles Corcoran) was for the defendant.

Mr. Maguire said that the premises were let by agreement at a rent of £100 a year, payable at £25 a quarter. In the agreement there was a covenant against sub-letting the premises unfurnished. The rent was reduced to £68 18s. 5d. per annum. The defendant, without the knowledge or consent of the plaintiff, sub-let portion of the premises to a Mrs. Kelly. This was a breach of the agreement, and plaintiff now sought to recover possession of the premises.

Mr. Henry submitted that there was no breach of the covenant, condition or agreement by the sub-letting of a portion of the premises, as the rooms were let furnished.

Evidence having been given, Mr. Justice Dromgoole dismissed the case.

CO. TYRONE REVISION.

UNIONIST AGENT'S PROTEST.

Mr. W. J. Corker, Deputy Registration Officer at Aughnacloy (Co. Tyrone) Revision Court, on Tuesday struck off the name of Mary Maguire, a mill worker, of Caledon, as the result of an objection on the ground that she lived with her parents, and was not qualified to vote.

Mr. W. S. Bennett, J.P., Unionist agent, said that he had got no fair play from Mr. Corker since he had come to the court. He refused to take any further part in the proceedings, and said that he would have the cases threshed out in another court.

Renew your old lamps now with Royal "Ediswan" electric lamps. All types for all needs. There is none better. —(Advt.)

Girton College, Cambridge, has been incorporated under a Royal charter, which constitutes the mistress and governor of the College a body corporate. Under the charter the College has the right to appoint its own visitor, and Earl Balfour, Chancellor of Cambridge University, has accepted the office.

A successful aid to beauty

WHAT a boon the modern woman possesses in *Pond's Vanishing Cream!* Amid all the bustle of a full and exacting life she has on her toilet table and in her handbag the means of ensuring to her complexion an unruffled serenity, an exquisite freshness.

But more. These several-times-a-day touches of *Pond's Vanishing Cream* have a definitely beautifying influence; they protect the skin against the coarsening effects of weather extremes and promote clearness of complexion, smoothness of surface and a delicate evenness of colour. Apply every morning and throughout the day as required.

Skin-cleaning is a most important process in beauty-culture. Massage nightly with *Pond's Cold Cream* and eradicate all impurities from the pores.

"TO SOOTHE AND SMOOTH YOUR SKIN."

From all chemists and stores. In jars at 1/3 and 2/6, and tubes at 7½d. (handbag size) and 1/-. The Cold Cream also in extra large tubes, 2/6.

POND'S EXTRACT CO., 103 St. John Street, London, E.C.1.

Pond's Vanishing Cream

This will be a "Bovril Winter"

We have been starved of sunshine this summer, and our powers of resistance to illness will be low unless we take special measures to increase them.

FREE 10-Day Tube Mail Coupon

You May Have

Pretty teeth already—and yet not know it

Make this unique test. Remove the dingy film that's clouding your teeth. Beneath it, you will find, to your own surprise, those white and glistening teeth that you envy in others.

STRANGELY enough, thousands of people who go through life wishing and hoping for glistening teeth *already have them, without ever realising that they do.*

This is the reason given:

Run your tongue across your teeth, and you will feel a film. A film which absorbs discolorations and hides the natural colour of your teeth.

Remove it and your teeth take on a new beauty. Maybe you have really beautiful teeth without realizing it.

Film is regarded as a potential cause of most tooth troubles. It clings to teeth, gets into crevices and stays.

So, besides loss of tooth beauty, film may have a serious effect upon healthy teeth. You must remove and constantly combat it. It is ever present, ever forming.

Old-time dentifrices were unable to combat it successfully. And tooth troubles were a serious problem.

Now modern science has discovered a new way. A new-type tooth paste called Pepsodent that acts to curdle film, then harmlessly to remove it. No soap or chalk, no harsh grit dangerous to enamel.

Mail the coupon for a 10-day tube free. Or, buy a full size tube to-day. See what beauty lies beneath the film on your teeth.

Pepsodent

The New-Day Dentifrice

FREE Mail this for 10-Day Tube to 1715

THE PEPSODENT COMPANY, (Dept. 231) 42, Southwark Bridge Rd. London, S.E.1.

Send to

Name

Address

Give full address. Write plainly. Only one tube to a family. IOT 13/11

75

An ABDULLA for Virginia Smokers

ABDULLA

No 75

Hall Marked ABDULLA

1'11 for 25 3'9 for 50 7'6 for 100

Abdulla Superb Cigarettes, British, Egyptian, Virginia.
Abdulla Superb Smoking Mixture.
Abdulla Driburgy Pipes.

ABDULLA & CO. LTD., 173 NEW BOND STREET W.1.

GOSSIP FROM THE COURSE

BIG FIELDS AT DERBY.

GAVOTTE WINS AN EXCITING FINISH.

SMART PERFORMANCE BY OOJAH.

FROM OUR TRAVELLING CORRESPONDENT.

DERBY, Wednesday Night.

Five successive races run on the straight course here, and only the last quarter of a mile of that straight visible from the stands, did not help to make the racing here to-day any too enjoyable. It was cold, too, and the going was very heavy, while up to the last race, for which there were only three runners, fields were very unwieldy. For instance, there were 18 runners for each of the opening selling events, and in the first of these backers took as little as 7 to 4 about the chance of the two-year-old, Hand From Heaven, beating the older horses. Although he swerved in the last fifty yards, he won comfortably by half a length, the next to pass the post being the tubed Bart Snowball, who has returned to the selling plate company, out of which he came under sensational circumstances a few seasons ago. Mrs. B. Joel, who had bought him out of a similar event at Doncaster for 750 guineas, bought him back here for 40 guineas less.

The other seller was not very interesting, and was won by the 10 to 1 chance, Royal Plumage, the property of the Anglo-New Zealand owner, Mr. W. A. Read, who conducts a stable of jumpers in the United States, where he has business interests.

After this we came to an era of most exciting finishes, over which the handicapper, Mr. Arthur Fawcett, has every reason to congratulate himself on the success of his efforts. The first was in the Markeaton Plate, for which Mr. Albert Lowry's mare, Bachelor's Fort, started a good favourite. She was always running several lengths behind the leaders, and her performance was weak compared with the effort that carried her into second place in the Cambridgeshire. It was The Owlet who first looked like a winner, when she took the lead at the distance, but she was soon challenged by Gavotte. Archibald then brought the tubed three-year-old Despatch with one long run, but he failed by inches to get up in a most exciting finish, in which Gavotte beat him by a short head, with The Owlet another head away third, and Spalpeen, who ran unexpectedly well, fourth. Gavotte is a moderate mare, but she runs best in heavy going, and it will be remembered that she won a selling race at Manchester a year ago next week. Bob Colling has done well to get a good race like this out of her.

OOJAH WINS CHESTERFIELD NURSERY

Despite his 8st. 9lb. and the heavy going, backers would have nothing but Oojah in the Chesterfield Nursery, for which the stable companion, St. Gironette, deputised for Little Mark. Sir Edward Hulton's smart Irish-bred colt was only returned the winner by two heads from the Alga filly and Evana, but he had something in hand, for Elliott had ridden a confident race on him, taking him to the front at the start and making all the running. It was a particularly smart performance on the part of the son of Bachelor's Double, who, over five furlongs, is not far behind the best of his age, as he showed in the Middle Park Stakes.

The result of the Rangemore Stakes left everyone at sea. It was won by the 20 to 1 chance, Simon Magus, a colt with a record of four consecutive seconds, one third, and three fourths to his credit for his eight efforts this season. Had this been a nursery he would have been receiving weight from many of the others, so that his neglect in the market was not to be wondered at. Nevertheless, he drew out at the distance, and not being headed again, won comfortably by a neck from Philitra. An unexpected favourite here in Nathalie, a filly by Swynford, owned and trained by W. Higgs, ran much below expectations, as did the Alarmed filly. The long odds betted on Argeia in the last race were easily landed from the other two runners.

TO-MORROW'S SELECTIONS.

Brighter London is engaged to-morrow afternoon in the Osmaston Nursery, but it is more probable that he will wait for his engagement in the Lancashire Nursery at Manchester on Friday week. Mr. S. B. Joel would seem to have a very good chance of winning this race with either PROMPT or St. Napolean. The former has nothing in hand of Sweet Rocket, but she was rather unlucky at Doncaster, and has been doing well since, as I choose her to win. RAGOUT may win the Allestree Handicap; or, in his absence, THE OCK, and I like the chance of the lightly-weighted WEDDING DAY in the Chatsworth Three-Year-Old Plate.

GALTEE MORE.

BETTING FORECAST.

DERBY.

1.0 Race—7 to 2 agst. Helvia filly, 9 to 2 Serenade, 5 to 1 Golden Drop, 7 to 1 each Gift o' the Glen and Balkan, 8 to 1 Western Star, 10 to 1 each Celerity and Thornby, 100 to 8 each Domestic Bond and Dalkeith filly, 100 to 7 each Sister Anne and Can Do, 100 to 6 any other.

1.30 Race—5 to 2 agst. Mah-Jongg, 7 to 2 Roman Fiddle, 4 to 1 Florid, 7 to 1 Clashgour, 8 to 1 each Polydhon gelding and Dolly Horse, 10 to 1 each Dervish and Uncle Bones, 100 to 8 Rowland's Request, 100 to 6 any other.

2.5 Race—3 to 1 agst. Prompt, 4 to 1 Brighter London, 9 to 2 Sweet Rocket, 6 to 1 only Girl colt, 7 to 1 Duckweed, 8 to 1 each Peeping Tom and Instep, 10 to 1 each Water Baby gelding and Chatham, 100 to 8 each Castlederg and Dorney, 100 to 7 any other.

2.35 Race—3 to 1 agst. Light Cavalry, 7 to 2 Dark Fox, 4 to 1 Polish Patriot, 11 to 2 Anitra's Dance, 7 to 1 Mandelieu, 8 to 1 each Blanchfleur II and Alfred the Great, 10 to 1 each Royal Silver and Vonna, 100 to 8 Saucy Kate, 100 to 7 any other.

3.5 Race—11 to 4 agst. Wedding Day, 4 to 1 Mother's Son, 5 to 1 Double Entendre, 6 to 1 Vesper Bell, 7 to 1 Alliston, 8 to 1 each Morals of Marcus and Hesperia, 10 to 1 each Li-Kwang, Argeome, Tom Tell Truth, 100 to 8 any other.

3.30 Race—Evens Soldeur, 2 to 1 agst. Boss o' th' Barn, 7 to 2 Dry Wit, 7 to 1 Canusa, 8 to 1 Rivella, 10 to 1 Silver Chalice.

Established over Forty Years.
"CIVILITY,"
14 SUFFOLK STREET, DUBLIN.—(Advt.)

"FORM" HORSES.

DERBY.

1. 0—Serenade. 2.35—Polish Patriot.
1.30—Florid. 3. 5—Mother's Son.
2. 5—Sweet Rocket. 3.30—Soldeur.
DOUBLE—Serenade (nap) and Soldeur.

A Student of Form.

SPECIAL SELECTIONS FOR TO-DAY.

Daily Mail:—Special selection—Instep.
Westminster Gazette:—To-day's best—Wedding Day. Double—Prompt and Wedding Day.
Daily News:—Double—Mah Jongg and Wedding Day.
Daily Express:—Double—St. Napolean and Double Entendre. Safety bet—Double Entendre (each way).
Daily Mirror:—Double—Dalkeith filly and Mah Jongg.
Daily Graphic:—Double — Grenier and Polish Patriot.

LONDON BETTING—YESTERDAY.

In a tame market on the Manchester Handicap the first call-over left Daimyo a sound favourite at 8 to 1, with 100 to 8 offered bar one, Vendricourt being noticed at the latter rate, with Norseman on offer. Cottingham, Labadens, Jazz Band, and Irish Eagle went, perhaps, the best of the others.

HARRY EVANS,
8 WESTMORELAND STREET, DUBLIN.
'Phones—1693 and 1694.
Telegrams—Happy, Dublin.
ABOVE PRICES GUARANTEED.
—(Advt.)

The Finest Whisky in the world
DWD
7 yrs. old 'Special' AND 10 years old 'Extra Special'
The Dublin Distillers Co., Ltd.
Head Offices: 137 Thomas St., Dublin.

DERBY RESULTS.

1.0—ROSEGRAVE PLATE (3). £300. 7f.
Mr. Sol Joel's ch. c. HAND FROM HEAVEN, by Tantallon—Hand of Fate (Mr. S. Joel, jun.) 1
Mr. H. Hilton's BART SNOWBALL, 4, 9-2 ..... J. Winter 2
Mr. S. Wootton's GYPSY, 3, 8-4 ..... J. Scott 3
Also ran—Blue of Fife (Mr. Kapp), Barrister (J. Leach), Alnesse Wise (R. Jones), Bargate (Orme), Macbal (Price), Gollo (Dougdale), Queen (McLachlan), Rosy Lea (Taylor), Cozy Belle (A. Burns), Golden Ball (Weston), Betty Swan (Jellis), Palm Court (Smurfit), Nautica (G. Smith), William Tell (H. Beasley), Double Kross (Elliott). Off at 1.2. (Winner trained by De Mestre.)

Betting—7 to 4 agst. HAND FROM HEAVEN, 7 to 1 Almond Wine, 8 to 1 each Gyges and Bargate, 9 to 1 William Tell, 10 to 1 each Bridge of Dun and Usuna, 100 to 8 Barleytown, 20 to 1 any other.

Won by half a length; a head.
The winner was bought in for 710 gns.

1.30—SELPER HANDICAP (3). £300. 1 m.
Mr. W. Read's br. c. ROYAL PLUMAGE, by Royal—Birdie, 5, 8-7 ..... J. Street 1
Mr. R. Hepworth's PILTDOWN, 3, 8-11 ..... W. Alford 2
Mr. Green's CLACKMANNAN, 6, 7-11 ..... Smith 3
Also ran—Royal Hussar (R. Jones), Gay Canopy (Dunn), Procis (Richards), Roundhay (Jellis), Gleanbeck (Evans), Mulleia (Wragg), Mesalliance (K. James), Brandy Snap (H. Dick), Wee Mon (Perryman), Designed Horse (F. Taylor), Piercing Note (Beasham), Lethbirch (W. Smith), Rosemary (T. Weston), Mountain Stag (G. Walsh), Gansel (Lindborg). Off at 1.33. (Winner trained by Foster.)

Betting—3 to 1 agst. Procis, 9 to 2 Clackmannan, 8 to 1 Rosemary, 10 to 1 each ROYAL PLUMAGE, Gay Canopy, Lethbirch, and Royal Hussar, 100 to 8 Wee Mon, 20 to 1 any other.

Won by a neck; three-quarters of a length.
The winner was bought in for 400 gns.

2.0—MARKEATON PLATE, a handicap of 300 sovs. 1 m.
Mr. P. Layton's br. m. GAVOTTE, by Simon Square—Gallop Along, 6, 6-11 ..... W. Alford 1
Lord Woolavington's DESPATCH, 3, 8-2 ..... G. Archibald 2
Capt. W. Goddard's THE OWLET, 4, 7-3 ..... A. Weston 3
Mr. T. Queen's Westmead, 3, 8-0 ..... Ferryman 0
Sir E. Hulton's Spalpeen, 5, 7-10 ..... R. Jones 0
Mr. Robinson's Perpendicular, 4, 7-3 ..... G. Walsh 0
Mr. Saunders' Skylight, 3, 7-1 ..... A. Davies 0
Sir J. Robinson's Poncon, 3, 6-10 ..... H. Leach 0
Sir G. Bullough's Great Barrier, 3, 8-1 ..... C. Elliott 0
Mr. A. Lowry's Bachelor's Fort, 6, 8-0 ..... Wadsworth 0
Mr. Crawford's Roman Fiddle, 6, 7-11 ..... F. Taylor 0
Mr. A. de Rothschild's Hobgoblin, 3, 7-7 ..... S. Donoghue 0
Mr. J. Leigh's Creolian, 3, 7-4 ..... G. Richards 0
Mr. H. Leader's Gorcel, 6, 6-8 ..... R. Roberts 0
Mr. F. Hartigan's Grand Applause, 3, 6-7 ..... J. Street 0

(Off at 2.2. (Winner trained by E. J. Calling.)

Betting—9 to 4 agst. Bachelor's Fort, 4 to 1 Despatch, 8 to 1 each Creolian, Perpendicular, and Grand Applause, 10 to 1 each Great Barrier and The Owlet, 100 to 8 Westmead, 100 to 7 GAVOTTE, 20 to 1 any other.

Procyon was leader from The Owlet, Creolian, Despatch, Spalpeen, and Gavotte, for half the journey, when The Owlet went on from Creolian and Despatch, with Gavotte and Spalpeen last. At the distance Gavotte challenged, and, in a good finish between the three, won by a short head; a head separated second and third. Spalpeen was fourth, and Procyon last.

2.35—CHESTERFIELD NURSERY PLATE (handicap) of 500 sovs. 6f.
Sir E. Hulton's ch. c. OOJAH, by Bachelor's Double—Confey, 8-9 ..... C. Elliott 1
Mr. J. C. Boirn's ALGA F., 8-4 ..... G. Richards 2
Lady Bradford's EVANA, 7-8 ..... G. Walsh 3
Also ran:—Black Friar (Trotsbridge), St. Gironette (Donoghue), Empire (Jellis), Flit and Starts (Lane), Lady Capulet (R. Jones), Rob (Wragg), Carlean Riley (Perryman), Sharp Sue (Beary), Shrill Note (R. Dick), Pineapple (Alford), Lemuel (Orme), Lucky Son (A. Burns), Scotch Plum (J. Lynch), Galway Lass (Doyle), Polis (McLachlan, jun.), All Right (Bonham), Lawless (Morton), Polaska (T. Weston). Off 2.38. (Winner trained by D. Waugh.)

Betting—11 to 10 agst. OOJAH, 5 to 1 Alga filly, 10 to 1 Lucky Son, 100 to 8 St. Gironette, 100 to 6 each Black Friar, Carlean and Evana, 20 to 1 bar seven.

Won by a head; nine.

3.5—SAUNDERSTOWN PLATE O.T.O. STAKES, £3 each, with £150 added. Maidens at closing. Second £10. 5f.
Mr. J. Benson's b. c. SIMON MAGUS, by Simon Square—Sportsmore, 3, 8-10 ..... F. Lane 1
Lord Allendale's PHILITRA, 9-3 ..... H. Jellise 2
Mr. E. Stanley's CANDLE HILL, 8-7 ..... J. Leach 3
Also ran—Alarmed f. (H. Beasley), Make and Break (Donoghue), Miss Flapperton colt (Beasley), Tournesol (F. Bullock), Jailer (G. Richards), Sights of London (E. Winter), Honey Hill (J. Evans), Farndon Ferry (Wragg), Peep (H. Robertson), Reconcile (R. Crisp), Golden Legend (Gardner), Valeda (Archibald), Mintor (McLachlan, jun.), Mary Gainsborough (Prior), Natalie (Perryman), Russian Color (Lister), Tonga (K. James), Sakuntala (McLachlan), Siope (R. Jones), Sherbet (G. Childs), Galtee Cauil (T. Weston), Horace (G. Walsh), White Company (Elliott), Blyth Warrior (Carlisle). Off 3.9. (Winner trained by F. Lowe.)

Betting—3 to 1 agst. Natalie, 5 to 1 Alarmed filly, 11 to 2 Philitra, 7 to 1 Valeda, 10 to 1 each Mintor and White Company, 100 to 8 Honey Hill, 20 to 1 each SIMON MAGUS and Golden Legend, 33 to 1 bar nine.

Won by a neck; three-quarters of a length. Mintor was fourth.

3.30—DOVERIDGE PLATE, £200. Second £20. 1½ m.
Mrs. A. Bendir's b. g. ARGEIA, by Argos—Lily of Queen, 9 ..... F. Carter 1
Lord Harewood's Benthydding, 3, 8-11 ..... H. Jellise 2
Mr. Dawson's H.R.H., 5, 8-9 ..... H. Leach 3
Off 3.31. (Winner trained by Davidson.)

Betting—11 to 10 agst. ARGEIA, 6 to 1 agst. Benthydding, 20 to 1 H.R.H.
Won by three lengths; four lengths.

TO-DAY'S SELECTIONS.

Though the programme for to-day is not, perhaps, quite so good as that of yesterday, excellent entries have been received, and, as the going is now in first-class order, good fields and some bright sport is promised. The chief item on the card is the Osmaston Nursery of seven furlongs. Brighter London is to run and attempt to make amends for his Liverpool failure, but, though he is a good colt, he may not stay the distance. Prompt has given way to St. Napolean, who was so narrowly defeated by Winker at Liverpool, and, as the connections of the latter thought him unbeatable, the form reads good. Only Girl colt has some useful form to his credit, but the vote must go to St. Napolean, who is something in the nature of a good thing. For the Allestree Handicap Polish Patriot and Anitra's Dance seem best. The first-named is improving with every outing, and will take a deal of beating. As Anitra's Dance ran so well at Leicester, however, and the furlong less will be all in her favour, she must be the selection. Morals of Marcus, with all her weight, will take a great deal of beating for the Chatsworth Handicap, though if only Gay Comet will run up to his home form he should win easily. Selections:—

Elvaston Castle Plate—**Helvia filly.**
Foston Plate—**Ferdia.**
Osmaston Plate—**St. Napolean.**
Allestree Welter—**Anitra's Dance.**
Chatsworth Plate—**Gay Comet.**
Hardwicke Stakes—**Sir Joshua.**

1.0—ELVASTON CASTLE T.Y.O. PLATE (handicap) of £200. 5f.

	st. lb.
CAN DO (Mr. A. Toutallu) ..... Duller	9 0
LAST HOUSE (Mr. E. Bell) ..... Hamshaw	8 11
GRENIER (Lt.-Col. Birkin) ..... F. Leach	8 11
VIZ (Sir D. Broughton) ..... Farquharson	8 11
CREEPER (Capt. Darry) ..... Beatty	8 11
LADY BAYARDO F. (Miss G. Cliff) ..... Peacock	8 11
GOLDEN DROP (Mr. W. Higgs) ..... Higgs	8 11
SPECKLED BAND (Ld. Lascelles) ..... C. Trader	8 11
WESTERN STAR (Mr. T. Ryan) ..... Persse	8 11
SERENADE (Mr. S. Wootton) ..... Wootton	8 11
ANGELE'S HOPE (Mr. J. Bell) ..... Pope	8 11
BRAVE BOY (Mr. F. Carr) ..... Tabor	8 11
CRAGFORD (Mr. E. Clark) ..... Hogg	8 8
HARDY BELLE (Mr. H. Lines) ..... Lines	8 8
LA PASTORELLE (Sir H. Meux) ..... Persse	8 8
GRENZA (Mrs. Dixon) ..... O. Bell	8 8
SISTER ANNA (Ld. Londonderry) ..... Pickering	8 8
CELERITY (Mr. J. Courtauld) ..... B. Jarvis	8 8

(The above have arrived.)

	st. lb.
TIRCEL (Mr. H. Crawford) ..... Vasey	9 0
GIFT OF THE GLEN (H. H. Maharaja of Rajpipla) ..... Bartholomew	9 0
TINY BIRD (Mr. P. Bartholomew) ..... Kelly	8 13
SOME SLIP (Ld. Carlisle) ..... Butters	8 11
BELLE ROYAL C. (Mr. S. Darling) ..... S. Darling	8 11
SHINGLED (Capt. Broadley) ..... Beaumont	8 11
GLOMMEN (Mr. S. Joel) ..... De Mestre	8 11
BALKAN (Mr. S. Joel) ..... De Mestre	8 11
HELVIA F. (Mr. H. Johnstone) ..... Private	8 11
GOLDEN SPRITE (Mrs. A. Kent) ..... Darling	8 11
SEXMOR (Mr. W. Sears) ..... Leach, jun.	8 11
MISS VOLTA (Mr. J. Settle) ..... C. Davis	8 11
CHRYSOLITE (Co. Stors) ..... Dawson	8 11
ORANMORE (Mr. I. Vernon) ..... Wootton	8 11
TOLEDO (Mr. S. Beer) ..... Leach, jun.	8 11
GLYDER QUEEN F. (Sir W. Cooke) ..... Platt	8 8
PROPHET'S MARK (Brig.-Gen. Lambton) ..... T. Cannon	8 8
DOMESTIC BOND (Mr. B. Morris) ..... F. Darling	8 8
INLAND (Mr. Reid Walker) ..... C. Doyle	8 8
DALKEITH F. (Mr. F. Carson) ..... Watts	8 8
ESPARCETTE F. (Mrs. O. Bell) ..... O. Bell	8 8
WINNY NELL (Mr. H. Madden) ..... Madden	8 8
LADY KILLOWEN (Mr. F. McMahon) ..... Bartropp	8 8
THORNBY (Mr. C. Thompson) ..... Smallwood	8 8
CORINTHIAN (Lady Smith) ..... W. Waugh	8 8

1.30—FOSTON PLATE (3). of £200. About 1¼ m.

	st. lb.
CLASHGOUR (Lord Durham) ..... Peck	8 9
MAH JONGG (Mrs. A. Bendir) ..... Davidson	8 9
PURPLE TORCH (Mrs. J. Bancroft) ..... Easterbee	8 6
FLORID (Mr. J. Vernon) ..... Wootton	8 9
UNCLE BONES (Mr. Goldwater) ..... Hammond	8 9
FOREIGN LEGION (Mrs. C. Gordon) ..... Winker	8 8
FOLDHOW G. (Mr. Stephens) ..... Robson	8 6

(The above have arrived.)

	st. lb.
ENVOY (Mr. J. K. Brown) ..... H. Brown	8 8
FANTAGHIR (Mr. J. Colt) ..... Craven	8 8
DRIVE ON (Mr. T. Bell) ..... W. Jarvis	8 8
INDIAN GAUGE (Mr. G. Dick) ..... Beasment	8 8
MIDNIGHT CALL (Mr. J. Aitken) ..... Aitken	8 8
DERVISH (Mr. Charles Clark) ..... Daly	8 8
ROUNDHAY (Mr. Dawson) ..... Doherty	8 8
ROMAN FIDDLE (Mr. H. Crawford) ..... Vasey	8 8
FERDIA (Miss A. Corbett) ..... Rabeck	8 8
ROWLAND'S REQUEST (Mr. E. Brendon) ..... Foster	8 6
DOBBY HORSE (Mr. P. Bartholomew) ..... Kelly	8 6
PALOMIDES (Mr. Forsythe) ..... F. Hartigan	8 5
SOUTHERN (Mr. P. Heyhoe) ..... Dolling	8 5
PLUME SQUARE (Mr. H. Lines) ..... Lines	8 5
REPAID (Mr. W. Needham) ..... Saxby	8 5
WILTON (Mr. J. Poole) ..... Poole	8 5
IRONBRIDGE (Mr. Arvie) ..... B. Jarvis	8 5
SALE TICKET (Mr. Fatforlet) ..... Skelton	8 5
DARRAGH (Mr. T. Queen) ..... Wyllie	8 5
YOUNG POLLY (Mr. Davis) ..... Smallwood	8 5
FROCKED (Mr. W. Jarvis) ..... W. Jarvis	8 5
CORNEY (Mr. H. Leader) ..... H. Leader	8 5
NO CHICH (Mr. G. Sadler) ..... G. Sadler	8 5
RAPIDE (Mr. R. Wright) ..... Wright	8 5

2.5—OSMASTON NURSERY PLATE (handicap) of 600 sovs. 7f.

	st. lb.
SWEET ROCKET (Lord Londonderry) ..... Pickering	9 0
INSTEP (Mr. E. Walker) ..... C. Doyle	8 2
CHATHAM (Sir R. Cunliffe-Owen) ..... O. Bell	8 0
BROTH OF A BOY (Duke of Portland) ..... Farquharson	7 9
CASTLEDERG (Miss Finney) ..... Beatty	7 9
DUCKWEED (Mr. J. Cottrill) ..... Swan	7 9
DORNEY (Mr. S. Taylor) ..... Taylor	7 3
PEEPING TOM (Lord Derby) ..... Lambton	7 1

(The above have arrived.)

	st. lb.
PROMPT (Mr. S. Joel) ..... De Mestre	9 0
BRIGHTER LONDON (Mr. Slocock) ..... Coombs	8 13
HURRY BACK (Mr. Lawrence) ..... Gwilt	8 12
FIELD ARGENT (Mr. Whitburn) ..... Cottrill	8 6
SWANAGE (Lady Carson) ..... B. Jarvis	8 2
ONLY GIRL (Mr. J. Carson) ..... Watts	8 2
KING'S YELLOW (Mr. Gordon) ..... J. Jarvis	7 12
ST. NAPOLEAN (Mr. S. Joel (7lb. ex.) ..... De Mestre	7 9
WATER BABY G. (Sir W. Cooke) ..... Platt	7 7
PHALLAS (Sir R. Jardine) ..... J. Waugh	7 6
GLADIOLA (Lord Richester) ..... F. Darling	7 4
SUTYE (Mr. H. Hirst) ..... F. Hartigan	7 3
ROCKETER (Sir E. Hulton) ..... D. Waugh	7 2
CONCESSION (Mr. J. Harvie) ..... G. Sadler	7 0
RAPHOE (M. J. White) ..... Ward	6 13
BRIDAL CHAMBER (Mr. Fox) ..... J. Jarvis	6 13
LA ZAKINE F. (Mr. Mosley) ..... E. J. Colling	6 12
CARLOTTA (Lord Hillingdon) ..... S. Darling	6 12
LINGER LONG (Mr. Clayton) ..... J. Rhodes	6 11
COMIT (Capt. H. Dixon) ..... O. Bell	6 11
BELAN (Sir H. Randall) ..... G. Sadler	6 10
FIREPROOF (Lord Penthyn) ..... H. Sadler	6 8
TIRE LINE (Mr. J. Symons) ..... Cole	6 8
PURPLE TORCH (Mr. Rencroft) ..... Easterbee	6 3

2.35—ALLESTREE WELTER HANDICAP of £1,050 added. 2 m. 3f.

	st. lb.
POLISH PATRIOT (Mrs. Frame) ..... Kilshaw	4 8 9
DARK FOX (Sir C. Hyde) ..... Scoble	6 8 3
VONNA (Mr. J. Bell) ..... Winkler	4 8 1
SAUCY KATE (Mr. Kinsey) ..... Wyllie	3 7 9
PURPLE IMAGE (Mrs. J. Bancroft) ..... Easterbee	3 7 6

(The above have arrived.)

	st. lb.
RAGOUT (Mr. F. Curzon) ..... Watts	6 8 4
ALIMONY (Mr. C. Whitburn) ..... Cottrill	5 8 13
ROSEMEAD (Sir H. Randall) ..... G. Sadler	4 8 11
BLANCHEFLEUR II. (Lady Birkin) ..... F. Dawson	3 10
RED CLOUD (Mr. Macomber) ..... S. Darling	3 8 7
ARGO (Lord Londesborough) ..... Coulthwaite	3 8 6
CELEBRATE (Mr. G. Bailey) ..... Barclay	3 8 5
PANTAGRUEL II. (Mr. J. Colt) ..... Craven	3 8 5
SANHEDRIM (Mr. G. Baxter) ..... Gunter	3 8 5
ANITRA'S DANCE (Mr. Wigan) ..... Evans	3 8 4
MANDELIEU (5lb. ex.) (Lord Derby) ..... Lambton	3 8 4
HASTEBRIDE (Mr. L. Brook) ..... Green	6 8 2
DESIRE (Mrs. J. Morrison) ..... Nugent	6 8 2
YOUNG MAN'S FANCY (Mr. C. Green) ..... O. Bell	6 8 1
LIGHT CAVALRY (Mr. R. Clark) ..... Hogg	3 8 0
ROUNDHAY (Mr. Dawson) ..... Private	5 8 0
LaCOCK (Sir F. Price) ..... Gilbert	4 7 11
ALFRED THE GREAT (7lb. ex.) (Mr. J. Cottrell) ..... Gilbert	3 7 8
THE OCK (7lb. ex.) (Mr. J. Cottrell) ..... Gilbert	3 7 7
ROYAL SILVER (Mr. Mather) ..... Larkin	4 7 4
PODYLEBICE (Mr. J. Colt) ..... Craven	3 7 4
VONNA (Lord Wavertree) ..... Ferguson	4 7 3
GOING HOME (Mr. E. Clark) ..... Burns	4 7 3
BROXA (Miss F. Patrick) ..... Bedford	6 7 2
NICE ONE (Lady Torrington) ..... Bartholomew	4 7 0

3.5—SHATSWORTH THREE-YEAR-OLD PLATE (handicap) of 300 sovs. 6f.

	st. lb.
MOTHER'S SON (Mr. W. Higgs) (7lb. ex.) ..... Higgs	8 11
DOUBLE ENTENDRE (Sir W. de Freyne) ..... Cottrill	8 4
HESPERIA (Major McCalmion) ..... Persse	7 10
RESTORATION (Ld. Londonderry) ..... Pickering	7 9
WEDDING DAY (Mr. J. Bailey) ..... Bailey	7 9
ALLISTON (Sir H. C. Oxea) ..... O. Bell	7 6

(The above have arrived.)

	st. lb.
GYROSCOPE (Mr. J. Settle) ..... C. Davis	9 2
MORALS OF MARCUS (Mr. Glasspool) ..... J. Jarvis	9 1
VESPER BELL (Sir G. Bullough) ..... J. Jarvis	9 0
THUNDER CLOUD II. (Mr. A. Macomber) ..... S. Darling	9 0
GOLDEN BUD (Mr. F. T. Hales) ..... Brett	8 13
FINGER PRINT (Mr. C. Whitburn) ..... Cottrill	8 13
GLITTER GOLD (Mr. S. Howard) ..... Lines	8 10
DESULTOR (Mr. F. Alexander) ..... Braime	8 9
TOMMY TOM (Mr. Gordon) ..... J. Harrison	8 9
ZOZA (Mr. Z. G. Michalinos) ..... F. Scott	8 5
JAUNTING CAR (Mr. B. Cohen) ..... Bathe	8 5
PHALANX II. (Lord Derby) ..... Lambton	8 4
MOUNTAIN BEACON (Mr. Clarke) ..... Hindley	8 3
ARGOZONE (Lady Torrington) ..... Bartholomew	8 2
DEY MOAT (Mr. C. Wyham) ..... J. Rhodes	8 1
SANTOLINA (Mr. T. Green) ..... Green	8 1
CLEAR DANCE (Mr. C. W. Smith) ..... Drake	8 1
WHITE CAT (Capt. J. H. Brooksby) ..... H. Broadley	8 0
BALLAST (Capt. G. Day) ..... Beatty	8 0
GAY COMET (Capt. Homfray) ..... R. Sloan	7 12
EULALIA (Lord Derby) ..... Lambton	7 12
ALDEBARAN (Sir H. Meux) ..... Dundas	7 11
VON ZIMMERTHIEN (Mr. T. Green) ..... Green	7 11
HUMMING BEE (Mr. J. Smith) ..... Drake	7 11
L.S.D. (Mr. E. W. Colling) ..... E. W. Collins	7 6
LI-KWANG (Mr. B. W. Wadsley) ..... Cundell	7 5
BRYONY (Lord Wavertree) ..... Ferguson	7 2
THEONINE (Lord Rosebery) ..... Powell	7 2

3.30—HARDWICKE T.Y.O. STAKES, £3 each, with £150 added. Maidens at closing. Second £20. About 1¼ m. st. lb.

SOLDEUR (Mr. C. Calmann) ..... Taylor	9 10

(The above has arrived.)

	st. lb.
RIVOLTA (Mr. G. Gunter) ..... Gunter	9 10
HARRISH (Mr. C. Whitburn) ..... Cottrill	9 7
SILVER CHALICE (Ld. Rosslyn) ..... Taylor	9 7
FAWN WAY (Mr. B. Bullock) ..... Bullock	9 0
DRY WIT (Sir A. Bailey) ..... R. Day	9 0
SILVER CHALICE (Lt.-Col. Johnson) ..... S. Leader	9 0
GOLD STAR (Mr. F. Garda) ..... Braime	9 0
CANUSA (Mr. M. Meyer) ..... W. Jarvis	9 0
WINDSOR HIT (Mr. A. Bendir) ..... Harper	8 11
FARINA (Lord Cawdor) ..... Powell	8 11
SALTERNS (Sir W. Chilcott) ..... Gooch	8 11
PAMELVILLA (Mr. W. Clark) ..... Persse	8 11
SEVEN SHOTS (Mr. A. Morris) ..... Sullivan	8 11
LEASINGHAM EARL (Mr. O. Moslen) ..... Mosley	8 11
BOSS O' TH' BARN (Lord Derby) ..... Lambton	8 11
PHILINNA (Brig.-Gen. Lambton) ..... T. Cannon	8 11
BURNING KISS (Mr. C. Langlands) ..... Langlands	8 11

SCRATCHINGS.
Elvaston Plate—Eagle Stone.
Hardwicke Stakes—Tree Chic.

OFFICIAL SCRATCHINGS.

Derby Cup—Spinney Hill, at 9 a.m. yesterday.
Worsley Nursery, Manchester—Winker.
Hardwicke Stakes, Derby—Comus.
Manchester engagements—Springdale, Ribblesdale, Hairpin II.
Friary Nursery, Derby—Sweet Forfar colt.
All engagements this year—Bologna, Southern Sea, Damson, Berkeley Bridge.
All engagements this year for which there is a declaration of forfeit—Canbego, St. Andrew, Meanaree, Irish Whiskey.
All engagements—Etonian.

HOCKEY.

MIDLETON COLLEGE v. CORK G.S.—This match in the South Munster Minor League was played at Midleton. Cork Grammar School being beaten by 6 goals to 4.

RAILWAY UNION A v. SHAMROCKS.—Played at Park avenue yesterday, when a heavy scoring game resulted in favour of Railway Union by 7 goals to 4.

NEWCOMES.—There will be a practice to-day for those who are not playing in the match against Optimists at Avoca at 3.30 o'clock.

TO-DAY'S FIXTURE.

Optimists A v. Newcomes A, Claremont road, 3.30.

MOTOR CYCLING.

UNIVERSITY SPORTING TRIAL.

In lieu of the open reliability trial fixed for Saturday last, but which was abandoned on account of its clashing with the Show at Olympia, the Dublin University Motor Cycle Club propose to hold an open sporting trial on Saturday week, the 22nd inst. The course will embrace such test hills as Rohlamabrena, Farmyard, Hairpin, Sally Gap, the "Waterfall of Bricks," the Goat Pass, the water splash at Vallombrosa, and a colonial section between Old Connaught and Kilternan. Silver cups will be offered to all competitors securing full marks.

It is officially stated that the proposed visit of the French lawn tennis team to Australia has been definitely abandoned.

The King has sent a letter of congratulation to Mr. and Mrs. John Warcup, of New Cross, who celebrated their diamond wedding this week.

CHELTENHAM RESULTS.

1.20—GLEEVE SELLING STEEPLECHASE of £110 sovs. 2 m. 3f. 200 yds.
Mr. J. Wood's br. g. SIR EYRE, by Commander Peary—Springletta, 10, 11-11 ..... O. Stanley 1
Major Mathews's PRICKLY, 13, 11-11 ..... W. Parvin 2
Also ran—Karel (Clough). Off 1.32. (Winner trained by Stanley.)

Betting—4 to 4 on Prickly, 7 to 4 agst. SIR EYRE, 10 to 1 Karel.
Won by a short head.
An objection to the winner for crossing was overruled.
The winner was bought in for 55 guineas.

1.50—SOUTHAM SELLING HANDICAP HURDLE RACE of 150 sovs. 2 m.
Mrs. Brown's b. c. BRUFF BATTLE, by Battlesea, dam by Succoth, 5, 10-1 ..... Mr. R. Brown 1
Miss Rodemanchi's TRANSFORM, 6, 11-8 ..... W. Parvin 2
Mr. Stringer's WALTON HEATH, 3, 10-10 ..... Owner 3
Also ran—Maduro (Mr. P. Dennis), Buffoon (Stott), Drinkless (Truelove), Crumpie (J. Anthony), Bachelor's Heather (K. Piggott), Dariarus (Trudgill), Gramophone (H. Smith). Off 1.51. (Winner trained by H. Brown.)

Betting—11 to 8 on BRUFF BATTLE, 6 to 1 agst. Buffoon, 8 to 1 Transform, 10 to 1 bar three.
Won by six lengths; same.
The winner was bought in for 175 gns.

2.20—CHELTENHAM HANDICAP STEEPLE-CHASE of 600 sovs. Second 20 sovs., third 10 sovs. 2 m. 100 yds.
Mr. W. Murray's br. g. SNAPPER, by Snap Dragon—Dark Avis, 6, 12-4 ..... J. Rees 1
Major D. Mathews's HAVE A

FINANCIAL NEWS AND NOTES.

IRISH STOCK EXCHANGES.

DUBLIN.

BRITISH FUNDS SUPPORTED. LOCAL SECURITIES WEAKER. TEXTILES AND TOBACCOS ALL LOWER. COATS EXCEPTIONALLY FIRM. MARCONIS DEPRESSED ON RUMOURS.

Yesterday proved a disappointing day on Change, as the majority of Securities weakened on profit-taking, sale pressure, and a cessation of the investment support so noticeable for the past weeks. Government National Loan was steady, but Compensation Stock lost most of the recent steady rise. British Funds closed firm. Bank of Ireland Stock gave way. Guinness Ord. Shares were a shade higher. City Steam Stock repeated last price. Marconis suffered further, on rumours of fresh capital among other things. Home Railways were inclined to give way. Trams were idle. Dunlop and Parent Tyres were dull, with the Deferred on offer. Alliance Gas Shares advanced and closed firm. Bolands Shares quoted higher for a small lot. Textiles and Tobaccos showed a pretty general decline of 4½d. to 1s. 6d. a share. Burke Pref., Hugh Moore Ord., and Alex Thom Pref. all gave way.

Government 5 p.c. National Loan repeated 92½, while Compensation 5 p.c. Stock fell 1¼ to 90½.

In British Funds, War Loan 5 p.c. rose ⅛ to 101⅞, ¼, and India 3½ p.c. ½ to 67½, while Funding Loan repeated 90½.

Dublin Port and Docks 6 p.c. 1927 Stock realised 97½.

Banks were dull. Bank of Ireland Stock fr. 2 to 268, and Provincials ¼ to 21¾, while Nationals repeated 20¾, and Munster and Leinster were firm but nominal round 6¾ ¾.

In Breweries, etc., Guinness Ord. rose ⅛ to 49⅞, but Dublin Distillers Ord. fell 6d. to 28s.

City of Dublin Steam Stock repeated 156.

Marconi Ord. fell 2s. 3d. further to 33s., 33s. 3d., 33s. 1½d., 33s., 32s. 9d., 33s. Radio Common quoted 6½, ⅞, and the Preferred 10¼.

Home Rails developed weakness. Great Southern and Western fell ½ to 39½, and the Debs. ½ to 68, while the Guaranteed realised 53½ for a broken lot. Dublin and South Eastern repeated 17, Great Northern Debs. fell ¾ to 69½, and Cork and Bandon Debs. ¾ to 62½. Belfast and Co. Down 4 p.c. Debs. realised 74½, but the 4 p.c. Pref. was on offer at 66½. Midland Great Western Guaranteed realised 57, and the 4 p.c. Debs. repeated 65½, while the 4½ p.c. Debs. rose 4 to 70.

In Trams, Dublin United Pref. repeated 9½. Dunlop Rubber Ord. realised 10s. 7½d., 10s. 6d., and Parent Tyre Pref. were round about 15s., while the Deferred closed 43s., 43s. 9d. unofficially.

Alliance Gas rose ½ to 6½, and the 4 p.c. Debs. repeated 65½.

Bolands Ord. rose 1s. 3d. to 41s., 41s. 3d.

As regards Manufacturing shares, Bleachers fell 6d. to 62s. 6d., Bradford Dyers 1s. 6d. to 83s. 9d., ditto Pref. 3d. to 19s. 9d. Calicos 3d. to 37s. 3d., and Spinners 1s. 4½d. to 55s. 3d. Coats were 1½d. better at 63s. 10½d. British-American Tobaccos gave way 1s. 9d. to 110s. 3d., and Imperials 4½d. to 84s. 1½d., while ditto Canadians realised 28s. 4½d. Goulding Debs. were dealt in again at 70s. Lever Bros. 7 p.c. Pref. at 21s., but Lever Bros. 8 p.c. rose 1½d. to 21s. 7½d. and White Tomkins at 25s. Courtaulds quoted 59s., 58s. 10½d.

In Trading, etc., Burke Pref. gave way 2s. 9d. to 76s., and the Debs. repeated 8½. Hugh Moore and Alexander's Ord. fell 1s. to 7s. 6d., and Alex. Thom Pref. 2s. 6d. to 47s. 6d. Merchants Warehousing rose 3d. to 26s. *Irish Times* Pref. issues were wanted at last prices.

Mexican Eagle Oil quoted 17s. 9d., and Shell Transports 85s. 7½d.

BUSINESS DONE AT ALL SESSIONS.

Transactions for National Loan (92½) 92½, Compensation Stock (91½) 90½.

5% War Loan (101⅞) 101⅞ ⅛.

Funding Loan (90½) 90½.

India 3½ ..... (67) 67½.

Dub. Port 6% Mort. .97½.

Waterford Stock (60) 60b 65a.

Bank Ireland. (270) 268c.

National ..... (20¾) 20¾.

Provincial ..... (21¾) 21¾.

Dub. Distillers. (28/6) 28/.

Guinness ..... (49½) 49½.

City Steam. ..... (156) 156.

Marconi ..... (35/3) 33/. 3/3 3/. 2/9 2/.

Radio Common..... 6½ ⅞.

Do. Pref. ..... 10¼.

H.S.E. Ord. ..... (17) 17.

G.N. Deb. ..... (70½) 69½.

G.S.W. Ord. ..... (40) *39½.

Do. Gtd. ..... (37½) *38½.

Do. Deb. ..... (68½) 68.

M.G.W. Guar. ..... 57.

Do. 4½ Deb. ..... (53) 53.

Do. 4½ Pref. ..... (66) 70.

Co. Down 4½ Pref. .66½a.

Do. 4½ Deb. ..... 74½.

Bandon 4½ Deb. (65) 62½.

*90 bid, 1c bid, a asked.

(Last business done given in parentheses.)

IRISH BANKS' RATE.

Discount ..... 5 p.c. 5th July, 1923.

Deposit ..... 2 p.c. 5th July, 1923.

STOCK EXCHANGE SETTLEMENTS.

Mining contango day..... Nov. 17 | Dec. 1

General contango day..... Nov. 18 | Dec. 2

Ticket day ..... Nov. 19 | Dec. 3

Account day ..... Nov. 20 | Dec. 4

BELFAST.

Exchange was not so active yesterday, but prices maintained strength. War Loan advanced to 101½. Northern Bank "A" repeated 5¾, Lloyds Bank 61s., Westminster Bank 17½, Belfast Ropeworks Co. 96, Coats Ord. 63s. 9d., Inglis and Co. Ord. 55s., Imperial Tobacco 84s., Dunlop Rubber 10s. 7½d., White Tomkins and Courage 5 p.c. Pref. 17s.

LONDON STOCKS IDLE.

FURTHER SHRINKAGE IN BUSINESS.

The London Stock markets were idle yesterday, business displaying further shrinkage. The extensiveness of the dealings in the early stages of the account and the approach of the settlement probably provides the explanation. British Funds were extremely quiet and, as a rule, unchanged on the day. Where prices were altered, however, they showed small declines. Funding Loan dropped ¼, while Conversions ¾ also finished ¼ lower. The 4½ per cent. Conversion, on the other hand, were well held, the closing price revealing no alteration. Consols and War Loans were steady and without change. Indias were quiet. Among Scrips, German Sevens finished at 5⅛ premium. With the exception of a slight improvement in French Fives, the Foreign Government market was practically without change. Banks were fairly steady, but Chartered of India slipped back, and finished ½ lower on the day. Radio Corporations were both better, the "A" closing ⅛ to the good, while the "A" Pref. were ⅛ higher. Breweries were generally maintained. Newspapers were a dull spot. A fairly firm tone was maintained in Nitrates, and, with the exception of London, which put on 1s., and Rosario, which lost 3d., overnight prices were repeated. Brunner Mond fell 3d. to 38s. 9d. ex div., while Tobaccos were also lower. Dunlops and Parent Tyres were both unaltered.

FOREIGN BONDS QUIET.

In Foreign Government stocks, Brazil 4 per cent. (1889) closed a point to the good, while others were repeated. French Fives improved, the final price being ¼ higher at 22. The Fours were firm, but without alteration.

BRITISH RAILS STEADY.

Home Rails were extremely quiet, and with the exception of Midland 5 per cent. Red. Pref., which closed ¼ higher at 98½, and Southern Def. Ord., which dropped ¼ to 43, prices were repeated. "Metros" were firm at their improved prices, but no further alteration was marked. North-Easterns also were quite good. Great Westerns remained at 111. Undergrounds were a steady spot.

FOREIGN RAILS WEAKER.

Colonial and Foreign Rails were quiet, but a weaker tendency became noticeable later in the day. Bahia Blanca shed ½ to 84, while United of Havana at 90 were a point lower. Buenos Ayres issues were firm, but without alteration on the day. "Canpacs" remained at 167, but Grand Trunk Pacific 4 per cent. Debs. were a point down at 63½. Leopoldina were a better market, and at the close they showed an improvement of ½ to 30½. Mexicans were quiet and unchanged.

OIL MARKET BETTER.

As was the case on Tuesday, V.O.C. Holdings commanded the bulk of attention yesterday in the Oil Share market, the shares again changing hands in large numbers. The course of V.O.C. Holdings again governed the movements in other favourites, and at the close a welcome all-round recovery was recorded. That dealings in V.O.C. were not all one way was clear from the fluctuations which occurred in the quotation, some rapid changes taking place from time to time, which rendered the market in the shares an extremely difficult one. In the afternoon, however, a steady upward movement set in, which was continued in the street dealings, and at the close the greater part of the preceding day's loss had been made good. Among the stories current on Tuesday was one in which doubt was thrown on the validity of the titles to the property. Although this was generally dismissed as highly improbable it was sufficient in the then sensitive state of the market to accentuate the weakness of the shares. The improvement which took place in the late dealings yesterday was mainly attributable to the announcement made by the Board of the Venezuelan Oil Concessions to the effect that they had heard from Venezuela that rumours are circulating as to a possible attack on the titles of the Company's property. The Board are legally advised, however, that these titles are good. Recoveries were general among the recognised leaders. About mid-day Paris came in a buyer of Mexican Eagles, Shells and Royal Dutch. On the other hand Amsterdam was reported sellers of Royal Dutch, but it was believed that Paris operators took all the stock offered on Amsterdam account. An appreciable improvement was finally recorded in Royal Dutch, although the shares closed a trifle below the best, while Shells were distinctly firm. An easier tendency characterised Anglo-Persians and Burmahs at the start, but they improved later in sympathy with the rest of the market. Mexican Eagles also closed higher. Among Venezuelans, other than V.O.C. Holdings, the British Controlled issues were prominent, both the Ordinary and Pref. Shares changing hands freely at advancing prices and finishing firm in the late street dealings.

RUBBER SHARES WEAK.

Business was extremely small in the Rubber share market yesterday. Opening dealings were carried out at about the same level as the previous close, but, with no interest being taken in proceedings, prices soon dropped back, and at the finish most issues were distinctly lower on the day. In only three instances were final quotations higher than the previous close, and then the difference was small. Anglo-Sumatra dropped back heavily, the final price being 3s. lower. Kapar Pars showed a decrease of 2s. 7½d., while Kuala Lumpur lost 2s. 3d. Anglo-Malay lost 1s. 9d. to 23s. 3d., while Sialang were also 1s. 9d. down. United Sua Betong shed 1s. 2d. to 68s. 9d. Central Ceylon showed a decline of 1s., while Eastern Trust and Highlands were both 9d. lower. Bukit Rajah dropped 10½d., while Anglo-Dutch closed 3d. lower. Linggi and Teloprendjo were 10½d. and 9d. lower respectively. Sapong lost 7½d., and Rubber Trust were 4½d. lower. Castlefield at 4s. 9d. and Grand Central at 22s. 3d. were both 3d. lower, while Kamuning at 2s. 9d. and London Asiatic at 4s. were both 2d. lower. Malayalam dropped 3d. to 38s. 3d. x.r.; the new shares closed 6d. lower at 5s. 3d. prem. Selaba at 25s. 3d. and Vallambrosa at 14s. 4½d. were both 3d. down, while Rubber Estates of Johore were 1½d. lower at 22s. 10½d. Merlimau and Tempeh both shed 1½d., while Taiping were 1½d. lower. The price of rubber fell to 17½d. per lb.

TEA SHARES BETTER.

A fair amount of business was transacted in the Tea share market yesterday. Dealings generally commenced at about the same level as the previous close and in most cases moved higher. Later in the day, however, a tendency to lower prices became evident, and at the finish an irregular tendency prevailed. A long list of alterations was recorded, and, while a number of issues were distinctly lower, the majority closed slightly better than the overnight quotation.

INDUSTRIALS UNCHANGED.

Much the same conditions prevailed in the Miscellaneous and Industrial markets yesterday as on the preceding day, though there was said to be a little more business passing. A new issue of Egham and Staines shares, amounting to about £35,000, has been placed privately, and dealings commenced yesterday at round 21s. 6d. Rumours of a bonus share issue were responsible for the strength of United British Steamships, which further advanced to 24s. Elsewhere in the Shipping group, Lamport and Holt 5 p.c. Prefs. rose 6d. to 19s. In the Iron and Steel list, Textile Machinery shares kept firm. Fairbairn-Lawsons were wanted, and rose 9d. to 16s. 9d. Elsewhere Weardale Deld. also gained that much at 27s. 9d., and Swan-Hunters stiffened to 22s. On the other hand, Chinese Engineering dropped 4s. to 5s., and falls of 5d. occurred in Babcocks to 46s. 6d., in Bengals to 20s. 6d., and in Cargo Fleets to 14s. A few minor declines also took place. Coal shares kept firm, William Corys rising 6d. to 47s. 6d., though among Gas stocks Primitivas fell that much to 8s. 6d. Motor shares remained firm, with Dennis Bros. the feature on the increased distribution, the shares finishing 2s. higher at 40s.

The effect of the increased distribution announced overnight by Nelson Bros. was more or less discounted in the price of the shares, which had been steadily advancing for some days past. Nevertheless, interest was stimulated, and a further rise was seen to 29s. Otherwise Foodstuffs and Caterers displayed little of interest. Coffee shares remained firm at previous levels. Among Breweries, South Africans were wanted, and moved up to 2, and Booth's Distilleries finished 6d. better at 15s. 6d. Benskins, however, came on offer, and lost 6d. at 29s. 6d., and Arch Arrol Prefs. weakened to 8s. 9d. Hotel shares did not move. Textiles were rather undecided. Courtaulds further recovered to 59s., and Coats strengthened to 64s., but Calico Printers shed 3d. to 37s. 6d., and Amalgamated Cottons a like sum to 12s. 3d. The feature of the Wireless group was Radio Common, which were in good request on American account, and closed ⅞ on the day at 7, while the Pref. exhibited firmness at 10⅛. Dulness characterised the Mineral group, the Ord. further receding to 1⅛, while Canadians dropped 6d. to 7s. 3d.

LATEST CLOSING AND STREET PRICES.

CONSOLS, ETC.

Consols	59 5/8	4½% Conv. Ln.	[illegible]
War Ln. 3½% ..	90 1/2	3% Treas. Bds.	[illegible]
do. 4½%	[illegible]	Irish Tpd.	[illegible]
do. 5%	101 1/8	India 3% ...	[illegible]
do. 4% (Tax) ..	[illegible]	do. 3½%	[illegible]
		do. 4%	[illegible]
Funding Ln. ...	90 3/8	do. 5%	[illegible]
Victory Bds. ..	[illegible]	do. 7%	102
5% Conv. Ln.	79 7/8	Local Loan ...	[illegible]
		Sudan 4½% ...	[illegible]

BANKS.

Anglo S. Amer.	[illegible]	Hong Kong	[illegible]
Australasia ...	[illegible]	Lloyds	[illegible]
Bank N.S.W.	[illegible]	Midland	[illegible]
Do. N. Z. ...	[illegible]	Nat. Pro. ...	[illegible]
Barclays A ...	[illegible]	Nat. Prov.	[illegible]
Brit. S. Trade	[illegible]	Royal of Can.	[illegible]
Do. Overseas	[illegible]	Scotl. S.A.	[illegible]
Can. of Com.	[illegible]	Un. Australia	[illegible]
Chart. of India	[illegible]	Westminster	[illegible]

COLONIAL GOVERNMENT STOCKS.

Alberta 4½	[illegible]	Q'sland 4	[illegible]
Aust. Com. 5½	[illegible]	do. 4½	[illegible]
do. 6½	[illegible]	do. 4½	[illegible]
Brit. Col. 4½	[illegible]	S. Africa 4½	[illegible]
Canada 4½	[illegible]	do. 6%	[illegible]
do. 4½	[illegible]	S.A. Int. 4½	[illegible]
Cape 6½	[illegible]	do. 6½%	[illegible]
Ceylon 4½	[illegible]	do. 5½%	[illegible]
Natal 5½	[illegible]	do. 5%	[illegible]
N.S.W. 4½	[illegible]	Victoria 4½	[illegible]
do. 5½	[illegible]	do. 6½	[illegible]
do. 5½	[illegible]	W. Aus. 4½	[illegible]
do. 6½	[illegible]	do. 5½	[illegible]
N. Zeal. 4½	[illegible]	do. 5½	[illegible]
do. 6%	[illegible]	do. 6%	[illegible]

FOREIGN BONDS.

100¾	Argentine, 1896	100¼	102⅝
10½	Do. 4 p.c. Redemptn	78	78
90¼	Do. 5 p.c., 1909	90	90
43	Brazil 4 p.c., 1889.....	42	44 +1
83¾	Do. Funding, 1908 ...	82	84
71	Do. 5 p.c., 1914	70	72*
82	Chinese 6 p.c. 1896 ...	82	84
80	Do. 4½ p.c., 1898 ...	79	81
68½	Do. 5 p.c., 1912	68	70
99½	Czecho-Slovakia Bonds.	99	101
74¾	Egyptian Unified	73	76
22	French Loan	21¾	22¼ + ¼
17	Do. 4 p.c.	16	17
29½	German 5 p.c.	1¾	1¾
20	Italian Rentes	19¾	20½
90¾	Japan 4 p.c., 1905	89	91
74	Do. New 6 p.c., 1907.	73	75
91½	Do. 6 p.c., 1924	91½	92¾
44	Mexican 5 p.c., 99	43	50
70	Do. 6 p.c. 10-Y. Treas.	69	70
3½	Peruvian Corporation ...	3¾	4¼
34½	Do. Pref.	34	35
90	Do. Deb.	87	90
28¾	Portuguese 3 p.c.	27	29
105	San Paulo 8 p.c.	105	106
—	Spanish 4 p.c.	62	64*
59	Uruguay 3½ p.c.	59	60*

BRITISH RAILS.

112	Lond. & S.W. 4 p.c. Gtd.	110½	111½
100	Lond. & N.W. 4 p.c. Deb.	102¼	103¼
—	Do. 4 p.c. Pref.	81	83
—	Do. 4½ p.c. Red. Pref.	90	90
—	Do. 5 p.c. Pref. 1923.	90	90 + ½
—	Do. 4 p.c. Pref., 1923.	80	82
82½	Lds. North-East. 5 p.c. Pref. Ord.	82	83
32¼	Do. Def. Ord.	31	31¾
—	Do. 4 p.c. 1st Pref. ..	81	83
—	Do. 4 p.c. 2nd Pref...	80	82
77	Metropolitan	76	79
—	Do. 5 p.c.	98	101
53	Do. District	53½	54½
83¾	Southern Pref. Ord. ...	83	84
43	Do. Def. Ord.	42½	43¼ − ¼
41½	Do. "A"	40½	41½
16¾	Do. "B"	9½	10½
—	Do. 5 p.c. Pref.	98	101
—	Do. 5 p.c. Red. Pf. '24	98	101
2⅞	Underground Electric ...	2¾	3
89	Do. Income Bonds ...	89	90
102	Do. 6 p.c. Deb.	104	106

COLONIAL AND FOREIGN RAILS.

80½	Antofagasta	80	82
—	Argentine G.W. Ord. ...	81	83*
—	Bahia Blanca	83	85 − ¼
—	Brazil Railway	16	17
87½	Buenos Ayres Gt. S. ...	87½	89½
82	Buenos Ayres and Pacific	82	84
82	Buenos Ayres and W. ...	81½	83½
140	Canadian Pacific	138	140
76	Central Argentine	75¾	77½
66½	Central Uruguay	65	67
—	Entre Rios	28	30
—	Do. 6 p.c. Pref.	82	84a
—	Grand Trunk 4 p.c. Guar.	82	84
—	Do. 4 p.c. Perp. Deb..	72	84
—	Grand Trunk Pac. Deb..	61	63 −1
39¾	Lautaro	39½	41 + ½
8	Mexican Rails	8½	9½
28	Do. 4 p.c. Pref.	28	29
14½	Do. 6 p.c. Pref.	14	16
—	Mexican Nat. 1st Pref..	3½	4½
—	Mexican Nat. 2nd Pref..	1½	3
135	Sao Paulo Ord.	135	140
88½	United Havana	86	91 −1

* Ex div. † Ex rights. ‡ Cum div.

OILS.

M.U. Nov. 4.			
¼	Anglo Persian	8½	8½
6/9	Anglo-Sumatra	3/9	3/9
2/6	Anglo-Venezuelan	2/6	2/6 + ⅛
7½	Anglo-Egyptian	7½	7½ − ¼
24¾	Anglo-Persian 4 p.c. ..	24¾	24¾
24½	Do. 5 p.c. 1st Pref...	24½	24½
3¼	Do. Ord. issued 5½ p.c.	3	3¼ + ⅛
8½	Do. 5 p.c. 1918	8½	8½
1/9	Apex Trinidad	1/9	1/9
17/6	Ben Nevis	17/6	17/6
7/6	British Borneo Pet. (10/-)	7/6	7/6
8/9	British Burmah (5/-) ...	8/6	8/9
13/6	British Controlled	13½	14½ +10⅞½
—	Do. Pref.	14¾	14¾ −1
6½	Burmah	6½	6½
27/6	Do. 8 p.c. Pref.	26½	28⅞
2⅞	Callers	2½	2⅞
5/9	Dacca Romano	5/9	5/9
4½	Eagle Transport	4½	4½
102	Do. 7 p.c. Notes	102	103
103	Do. Bearer	102	104
3/9	General Pet. Trinidad A.	1/9	2/3 −3/3
14/9	Kern River (10/-)	14/9	15/7 +9/6
10½	Lobitos	10½	10½
8/9	Mexican Eagle	17/6½	17/10½ +6½
8/9	Do. Pref.	18/9	18/9 +9/3
13½	Do. 6 p.c. Pref.	13 4/5	13/10½
6/3	North Caucasian (10/-) ..	1/6	1/6
2/6	Peru Syndicate	1/6	2/9
21/9	Phœnix	20/10½	21¾½ +9/3
—	Rumanian Consolidated..	11/9	12/3
39	Royal Dutch	29¾	30¼ +½
4/6	Shell Transport	4½	4¾ +½
10/-	Do. 5 p.c. Pref. (£10).	9/-	10/-
23/9	Do. 7 p.c. Pref.	24 7/8	25 1/8 −9½
2/3	Spies (10/-)	2/9	2/9
9/6	Steaua Romana	9/6	9/6
7/9	Tankers Pref.	6 7½	7 1/8
—	Trinidad Central	—	—
1½	Trinidad Lease	1½	1½
6/3	United Brit. Trinidad ...	6/9	6/3
5/3	Ural Caspian	—	—
2/6	Urquhart	2/6	3/9
7½	V.O.C. Holdings	7½	7¾ +1/4
3	Do. 7 p.c. Pref.	2½	3¼ +¼

RUBBERS.

4/9	Anglo-Dutch	4/9	−3/3
2/9	Anglo-Java	2/11	−6/1
1½	Anglo-Malay	23/3	−1/9
4/6	Bagalah Coal	4/6	
3/3	Bukit Mertajam	3 6½	−9/9½
7/3	Bukit Sebrang	7/1	−6/1
17/1	Damansara	17/1	
22/9	Strand Central	22/3	−6/3
1½	Highlands	3/9	−6/9
2/10½	Kamuning	2/9	−6/2
4/6	Kapong	4/6	
1/6	Kuala Lumpur	1/6	−2/3
1/9	Lahat	3/3	
1/3	Langat	1/3	−9/10½
4/9	London Asiatic	4/9	−6/2
1½	Malacca	3 3/4	
3/9	Malayalam	3/3	−6/3
3/3	Merlimau	3/3	−9/1½
1/6	Mont de l'y Valley	1/6	
2/9	Port Dickson	2 3½	−9/9½
22/6	Rubber Trust	1 7½	−6/4½
15/9	Selabah	14 4½	
1/6	Selayan	1/6	
1/1	Sialang	7/6	−1/9
21/10½	Straits Rubber	22/6	
7/9	Tall Ayer	7/9	+0/10½
1½	Tandjong	3/3	
4/1½	Un. Serdang	3/1	−6/1
1/9	United Sua Betong	6 3/4	−1/2
15/9	Vallambrosa	14 4½	−6/3

Ampat	4 6½	Membakut	15/9
Anglo-Sum	3/3	N. Hummock.	18/10½
Bah. Ling	3/6	P.X.N. (7/-) ...	21 6½
Bain Tipo	20 1½	Palaling	20/3
B.N.B.E. Trd	19/9	Pugoh	38/6
Brich	2 1½	Pilmoor	2/9
Bukit Cloh	4 6½	Rim Malacca	2/6
Bukit Rajah ..	23/9	Rub. K. Johore	22 10½
Castlefield	4/9	Sapong	2/9
Chersik	3 7½	Sungamas'de.	21/6
Chubut	3/3	Selangor	3/3½
Eastern Trust	16/9	Serdang O'n'l	21/6
Gen. Vision ...	4/6	Member Asso.	2/9
Gubverin	20 1½	Sumatra Con.	23/9
Glenshiel	18/6	Sungei Besar.	36 3/4
Golden Hope	24/9	Sungei Choh...	49/3
Java Amal.	27/6	Sungei Kopi.	2/6
Kapar Pars ..	9 4½	Sungei Kr. Pd.	30/3
Kasinice	21/9	Talpine	1 3½
Kepitigalla ...	1/9	Taiping	2/10½
Kamunting ...	2 1½	Tekah	39/9
Lankat Sum	30/9	Telogorodie ...	46 3/4
Ledbury	36/9	Tempeh	1/9
Malacca Deb.	37½	Tanjong.	2/1½
Mach'ter N.B.	24/9	Yang Benz...	2/7

* Ex div. † Ex rights. ‡ Cum div.

TEAS.

Amal. Estates	39½	Doolooram ...	62/11½
Anglo-Ceylon.	52/9	Boom Doomas.	5/4
Assam Cons.	19/10	Ceylon	64/3
Assam Com.	10/8½	K. Assain ...	52/9
Assam Front'n.	7/9	East Produce.	12/4½
Assam Round	45/6	Gamble	24/4½
A.M.T.R. Cy'ln	40/9	Galaha Ceylon	42/4½
Altaree Khat.	42/6	Imperial	34/9
Ballijan	32/9	Imperial Ceylon	32/11½
Barnagar	1/9	Kalinan Valley.	3/9
Borelli	10/4½	Jhanzie	10/10½
Borhedla	16/9	Jokai	8/9
Bowlana	27/9	Jorehat	11/4½
Brahmaputra ...	9/4½	Kagodi Valley	34/3
British Assam.	37/6	Lungla	44/9
Brit. Indian ...	34/9	Sunnva	49/11½
Bhubli	1/3	Tarai	4/9
Cachar & Dooars	94/4½	Meabund	67/9
Ceylon Plant.	9/4	Nedeem	81/6
Ceylon Prop.	37/6	Newdykul	11/9
Chiplala	2/9	Pandan	21/3
Chubwa	95/3	Peacock & Nil.	4/4
Chulas	54 7½	Poonmudi	4 4½
Cons. Tea & L.	46/9	Rosehaugh Ceylon	32/9
Darjeeling	36/9	Seph'juri Bheel	15 10½
Ditto Cons	67/6	Singlo	82/9
Dejoo	44/10½	Tea Corpn.	2/6
Deuchi	10/9	Tea Estates ...	24/9
Dimbula Valley	82/6	U. Planters. C.	69/3
Dooars	37/3		

* Ex div. † Ex rights. ‡ Cum div.

INSURANCE SHARES.

BUSINESS DONE IN LONDON.—Alliance Assurance, 8½, 8½, 8½, 8½; British General Insurance, 53/6, 2/6, 3/-, 2/-, 2/6, 7½d., 3/1½; Commercial Union, 22½, ½, ½; do. West of Scotland 5 p.c. Deb. Stock, 104½; Eagle Star 9½ Employers' Liability, 9/6, 3/3, 3/-; General Accident, 7½, 8½; Guardian Assurance, 7½, 8½, £7 19/9; Guardian Eastern, 9/-; Licenses and General, 65/7½; London and Lancashire, 20½; London Associated Re-Insurance, 5/9; London Assurance, 11½, ½, ½; Motor Union, 8½; North British and Mercantile, 20½; Northern Assurance, 16½; Prudential Assurance 1/4 Ord., 20½, 20½, 20½, 20½; "B" Shares, 38/3, 7/9; Royal Exchange Assurance, 513½; Royal Insurance, 30½; Sun Insurance, 21½, 1½; Sun Life, 36½; United British Insurance, 34/4½, 5d., 3d., Victory Insurance, 3/7½; Yorkshire Insurance, 11½; £11 2/-, £11 2/-, £11 2/-; Associated Re-Insurance (10/- paid), 8/6, 7½d., 10½d; Pearl Assurance (£3 paid), 46½, ½; do. 6 p.c. Cum. Pref. ..... 26/3.

BUSINESS DONE IN LIVERPOOL.—Commercial Union, 22½, ⅞, ⅞, ⅞; Employers' Liability, 84/9; General Accident, 8, ½, £7 18/-; London and Lancashire, 20½; do. 5 per cent. Lst-Mtge. Union and Rock, 103; London Assurance, 233/3; North British, 20½; Northern, 16½; Phœnix, 12½; do. Pelican, 12½, ½, ½; Royal Insurance, x.d. 20½, ½, ½, ½; Sea Insurance, 31; Sun Insurance, 21½.

DIVIDENDS AND REPORTS.

ALLIANCE ASSURANCE CO.—Interim dividend at the rate of 7½ per cent., less tax.

ARGENTINE SOUTHERN LAND.—Dividend of 6 per cent.

BALIJAN TEA CO.—Interim dividend of 10 per cent., less tax, on account of the year to 31st December, 1924.

BURBERRYS, LTD.—Amount brought forward was £95,323, and the profit £38,823, making £134,046. Pref. dividend for six months to January 31, 1923, forward £81,545.

CROSSES AND WINKWORTH MILLS.—The directors announce that the profits earned by the company and its associated companies show an improvement for the first six months of the company's financial year. It is not their intention to make any dividend payment on the Pref. Shares on January 1st, the next due date.

CENTRAL MINING AND INVESTMENT CORPORATION.—Interim dividend of 9/- per share, free of tax. (Last year the interim dividend was 6/- and a bonus of 2/-, making 8/-, less tax.)

CANADIAN PACIFIC RAILWAY CO.—Dividend of 2½ per cent. on the Common Stock for the quarter ended 30th September last.

CARRONGROVE PAPER.—Dividend of 5 per cent., less tax, on Ord.

HIMHURST CEYLON TEA AND RUBBER ESTATES.—Final dividend of 15 per cent.

FI. ORO MINING AND RAILWAY.—Dividend of 6d. per share, free of tax.

FREEHOLD AND LEASEHOLD INVESTMENT.—Further dividend at the rate of 6 per cent. per annum on Ord. Shares.

GEORGE N. CALLENDER AND CO.—In addition to usual dividends of 7½ per cent. on Pref. Shares and 10 per cent. on Ord. Shares, directors recommend a further division of profits, which will make a total dividend on Pref. Shares of 10 per cent. and of 20 per cent. on Ord. Shares.

GUARDIAN ASSURANCE.—Interim dividend of 3/- per Ord. Share.

JAMES NIMMO AND CO.—Dividend on Ord. for the year of 15 per cent., free of tax.

JAVA RUBBER AND PRODUCE CO.—Interim dividend of 10 per cent., less tax, in respect of the year ending 31st December, 1924.

LIVERPOOL NITRATE CO.—Final dividend of 3/- per share, less tax, making a total dividend of 4/6, less tax, for the year.

MERGUI CROWN RUBBER ESTATES.—Interim dividend of 7½ per cent.

PATHINI TEA COMPANY.—Interim Ord. dividend of 75 per cent., less tax, for season 1924 declared.

STANMORE TEA.—Final dividend of 7½ per cent., making a total of 17½ per cent. for the year. For 1923-24 12½ per cent. was paid.

STIERN AND POWER.—Interim dividend of 5 per cent., actual, less tax, on account of the year ending 31st March, 1923, on the Ord. Share capital.

TRUSTEES' CORPORATION.—Dividend on the Pref. Stock at the rate of 4½ per cent. per annum, less tax, for the half-year.

TRAFFICS.

Central Uruguay Railway, week to November 8, decrease £2,216; Central Uruguay Eastern Extension, decrease £40; Central Uruguay, Northern Extension, decrease £482; Central Uruguay, Western Extension

AUCTION TO-MORROW, AT 29 BACHELOR'S WALK.

COX'S AUCTION ROOMS.

A LARGE AND VARIED COLLECTION OF GENUINE HIGH-CLASS FURNITURE, PIANOS, &C.,

Comprising principally:—Beautiful Chippendale design Mahogany China Cabinet and Overmantel to match, 5ft. Buhl Cabinet, 3 Ormolu-mounted Ebonised China Display Cabinets, 7-piece Drawingroom Suite, Music Cabinets, 6ft. Inlaid Rosewood Drawingroom Cabinet and a superior Inlaid Overmantel to match; Hair-stuffed Chesterfield and 2 Arm Chairs, covered in tapestry (by Messrs. Millar and Beatty); several Lounge Arm Chairs, in various coverings; Interchanging Drawingroom Chairs, Hair-stuffed Chesterfield Set, covered in blue silk tapestry; Coffee Tables, Yacht Tables, 7 Walnut and Gilt-framed Overmantel Glasses, Old Sheraton Bureau, Inlaid Mahogany and Oak Revolving Bookcases, Pictures and Paintings, 3 Piano Seats, Coal Cabinets, Brass Fenders and Fire Brasses, Decorative and other China, lofty Glass-back Mahogany Enclosed Sideboards, Oak and Walnut Breakfast Room Cabinets; several Mahogany Screw Dining Tables, from 8 to 12 feet long; a Diningroom Suite, in Pollard Oak, comprising Screw Dining Table (2 loose leaves), 5ft. Sideboard, Overmantel Glass, 7 Dining Chairs and 1 Carver, Coal Box and Corner Cabinet, all to match; Set of 8 Mahogany-framed Chairs, covered in Morocco; several other Sets, 6 and 8 in each, covered in leather and haircloth; 10 Oval and Round Tables, on pillar and claw; Bedroom Furnishing in variety, including superior 6ft. Burr Walnut Suite, 7 pieces; 6ft. Inlaid Mahogany do., with full Dressing Chests; Chippendale All-Hanging Wardrobe, Antique Mahogany do.; 5ft Dublin-made Mahogany Wardrobe, 10 Bedroom Suites, assorted woods and sizes; two 4ft. Mahogany Chests of Drawers, ash lined; Single Duchesse Dressing Tables, 3 Stained Wood Bedroom Suites, 4 Stained Wood Wardrobes, half hanging and half shelves; Mahogany and Stained Wood Dressing Tables, Washstands, Commodes, Bedside Pedestals, Towel Rails, etc.; several Toilet Sets; All-Brass, Black and Brass, and Enamelled Bedsteads, with 4-ply Wires and Curled Hair Mattresses; Bed Clothes, Bolsters and Pillows; Kitchen Furniture, Deal Dressers, Tables, Chairs, Presses; Pots, Pans and Saucepans; several lengths good Secondhand Linoleum, Axminster Carpets and Stair Carpeting, and numerous miscellaneous effects; also a magnificent Overstrung German Piano, by Otto, Berlin; a Cottage Piano, by Collard and Collard, and a Semi-Grand Piano, in perfect order. Goods on View. Auction commences at 12.30. Pianos sold 3 o'c.

JOHN H. COX, F.A.I., AUCTIONEER & VALUER.

JAMES H. NORTH & CO.'S SALES.

TUESDAY, 25TH NOVEMBER,

AT THEIR ESTATE SALEROOMS, 110 GRAFTON STREET,

74 NORTHUMBERLAND ROAD.

AN EXCEPTIONALLY DESIRABLE RESIDENCE, PEMBROKE TOWNSHIP. POSSESSION TO PURCHASER.

HELD FROM THE EARL OF PEMBROKE FOR 150 YEARS FROM 25th MARCH, 1876, SUBJECT TO £5 PER ANNUM.

A well-built Semi-detached House, garden front and rear, side and rear entrances; two storeys and everground basement, bay window. Contains two reception rooms, with folding doors, study opening to garden, lady's pantry, all on first floor. There are five family bedrooms, excellent bathroom, with hot and cold water and separate w.c. Tiled basement, kitchen, with close range, two servants' rooms, storeroom, pantry, scullery, etc. Large garden at rear, with greenhouse. A conveniently situated, well designed Residence. Sewerage recently reconstructed. Keys at 110 Grafton street.

Messrs. WILLIAM FRY and SONS, Solicitors, 14 Lower Mount street.

9 TEMPLE PARK, N., BLACKROCK.

Modern, Semi-detached, Non-basement Villa, situated on the electric tram line. Clear possession. Held for 500 years, subject to £5 per annum.

Messrs. HENRY T. DIX and SON, Solicitors, Clare street, Dublin.

BEAUFIELD, STILLORGAN ROAD, ADJOINING MOUNT MERRION.

Standing detached upon about 23½ acres of land, all in grass and of first quality. The Residence occupies a high and healthful position; it is approached through a lodge entrance, and contains four sittingrooms handsome conservatory, opening off drawingroom; six family bedrooms, bathroom, hot and cold water, servants' rooms, morning room, store rooms, etc.; electric light throughout; excellent office, lofted in enclosed yard; walled-in garden, fully stocked; vinery, tomato house, etc. Held for 99 years from 1895, subject to £128 6/8 per annum. There are two Cottages which produce about £35 per annum. Possession to purchaser.

ROGER FOX, Solicitor, Lower Ormond quay.

CLONTARF.

"BUNGALOW" RESIDENCE, NEWLY-BUILT,

Standing on about 1 acre, detached, situate in Scafield avenue, near Castle avenue, facing Clontarf Church. Position high. A healthful, handsome building, double-fronted, containing 6 apartments, kitchen, bathroom, hot and cold water, etc. Lends itself to be made a most desirable home. Lease 150 years. Head rent £12 per annum. IMMEDIATE POSSESSION.

Messrs. FRANKS and OULTON, Solicitors, 21 Lower Fitzwilliam street.

Full particulars from

JAMES H. NORTH & CO., AUCTIONEERS,
110 GRAFTON STREET.

BATTERSBY & CO.'S SALES.

SALE TO-MORROW, AT 12 O'CLOCK.

TO CONFECTIONERS, GARAGE PROPRIETORS AND OTHERS.

B. & Co. AT ST. BRENDAN'S, SHANKILL, CO. DUBLIN Nov. 14

Confectioners' Material, Machinery, Stock-in-Trade, Utensils, Containers, Wrappers, etc., etc.; also Ford Ton Lorry, in good running order, and large Portable Shed, suitable for Garage or Hay Shed; Garden Implements, etc.

On View Morning of Sale from 10 o'clock. Sale at 12 o'clock. Terms—Cash and 5 per cent. Fees.

IMPORTANT PROPERTY AUCTION.

AT OUR SALEROOMS, 39 WESTMORELAND STREET, THIS DAY AT 1.30.

Nos. 1 TO 12 GERALDINE STREET, BERKELEY ROAD.
Nos. 7 TO 16 HYACINTH STREET, NEWCOMEN BRIDGE.
Nos. 1, 3, 5 AND 7 MABEL STREET, CLONLIFFE ROAD.
Nos. 2, 4, 6 AND 8 ELIZABETH STREET, CLONLIFFE RD.
5 OSBORNE VILLAS, TERENURE. POSSESSION.

BATTERSBY & CO., AUCTIONEERS,
39 WESTMORELAND STREET, DUBLIN.

SPECIAL AUCTION THIS DAY.

MESSRS. JAMES HILL & SON

HAVE BEEN FAVOURED WITH INSTRUCTIONS TO SELL IN THEIR

SECOND AUCTION ROOMS, No. 9 BACHELOR'S WALK,

A LARGE AND VARIED COLLECTION OF GENUINE SECONDHAND

HOUSEHOLD FURNITURE & EFFECTS

AND FANCY GOODS, &C.,

Including—10 Bedroom Suites, assorted sizes, in mahogany, dark and satin walnut, oak and stained woods; several Drawingroom and Diningroom Suites, upholstered in tapestry, velvet and other coverings; magnificent Louis-type China Cabinet, superb Louis Overmantel, very fine Mahogany Inlaid China Cabinet, 5ft. Carved Oak Jacobean Sideboard, Mahogany Music Cabinet, several superior Mahogany Occasional Card and Falling-leaf Tables, Hall Stands and Chairs, Dining Tables and Sets of Dining Chairs, tea Mahogany and Oak Sideboards, Cabinets and Chiffoniers, Wardrobes, Duchess Pairs, Dressing Tables, Washstands, Bedsteads and Bedding, etc., etc.; Kitchen Furniture and Effects; also a small Collection of Jewellery, Watches, Clocks, Rings, and Fancy and Soft Goods, etc., etc.

AUCTION STARTS 1 p.m. Purchasers pay 5 per cent. Fees.

JAMES HILL & SON, M.I.A.A.,
AUCTIONEERS AND VALUERS, 9 AND 10 BACHELOR'S WALK.

MCARTHUR'S FURNITURE AUCTION

THIS DAY (THURSDAY), 12.30 O'CLOCK,

SEVERAL RESIDUE OF USEFUL HOUSEHOLD FURNITURE, INCLUDING THREE PIANOS.

SALEROOMS: 44 LOWER GARDINER STREET

(ONE DOOR FROM 79 TALBOT STREET).

DOCKRELL LIMITED, M.I.A.A.

FARM IMPLEMENTS, HAY, HORSES, GREEN HOUSE PLANTS.
LETTING OF 46 IRISH ACRES LAND.
AUCTION TO-DAY (THURSDAY),
At 12 o'clock, at

MARLAY, RATHFARNHAM,

The Residence of the late Robert Tedcastle, J.P.

HAVING Sold the Demesne, we have been instructed to SELL THE FARM IMPLEMENTS, TOOLS, HAY, GREENHOUSE PLANTS, etc., comprising—Four useful Working Horses, almost new McCormack Reaper and Binder, 3 Tip-up Carts, Spring and Block Drays, Jennett's Cart, Market Van and Creels and Frames; 24 h.p. Petrol Engine (scarcely used), Mowing Machine, Wheel and Drill Ploughs, Oat Bruiser, Cake Crusher, Spring Tooth, Chain and Zig-Zag Harrows; Trap, Wagonette, Winnowing Machine, Hay Cutter, Grubbers, Turnip Slicer, Hay Seed Barrow, Swath Turner, Artificial Manure Distributor, Hay Rake, Cradle Rake; about 30 Tons Hay, 6 Sets Working Harness, 2 Sets Trap Harness, Set Donkey Harness, two Saddles, Ploughing Tackle, Field Roller, Hay Cock Lifter, Float, Hand Carts, Horse Threshing Machine, Boilers, Racks, Troughs, Sack Scales, Long Ladders, 4 Galvanised Oat Bins; Manure, Horse Clippers, Whitewash Sprayer, Seed Screens, Garden Frames, numerous Farm and Garden Tools. In the Greenhouses, Chrysanthemums, Lilies, Cineraria, Hydrangeas, Palms, Geraniums, Tomato Plants, etc., etc.

ON VIEW MORNING OF SALE.

WE WILL ALSO LET BY AUCTION, ON THE SAME DATE, and for the Purchaser of the Property, 46 IRISH ACRES PRIME GRAZING LAND, with abundance of winter keep, well watered and fenced, in Two Divisions of 20 Irish Acres and 26½ Irish Acres, for either 11 or 6 months.

ORDER OF SALE—12 o'clock (sharp), Farming Implements and Hay, Letting of Land, concluding with the Greenhouse Plants.

N.B.—All the goods for Sale are in the outer Farmyard, which is approached by the avenue leading straight up from the main gate.

DOCKRELL LIMITED, M.I.A.A.
Auctioneers and Valuers,
SOUTH GREAT GEORGE'S STREET, DUBLIN.

EVENTS IN IRELAND are fully chronicled in the WEEKLY IRISH TIMES, 7th Illustrations. Price Twopence.

SALE TO-DAY AT 12 O'CLOCK,

ADAM'S SALEROOMS,

19 STEPHEN'S GREEN, NORTH.

AUCTION SALE OF SUPERIOR FURNITURE & CARPETS, etc., comprising—Collard Square Piano, Harmonium, Inlaid Rosewood; Sheraton and Pair of Ormolu Gilt Cabinets, Walnut Mirrored Chiffoniers, Music Cabinet, Curio, Card, Falling-leaf, Sofa, Loo, P. and c. and Occasional Tables; Drawingroom Suite in Velvet; Chesterfield and Easy Couches; Sets Occasional Chairs; Mahogany and Walnut Mirror-back Sideboards, Antique Sheraton 6ft. dito; Waiters, and Sets Dining Chairs, Mah., Walnut and Rosewood Overmantels, Mah., 2-door Revolving and Oak Sectional Bookcases; Oak Roll-top Desk, Hall Stands and Tables, Engravings and Oil Paintings; Indian Axminster, and Brussels Room and Stair Carpets; Linoleums, Fireside Rugs, large quantity of good Fine and Deal Bedroom Furniture—Wardrobes, Presses, etc.; Prams, Go-Cars, and Fairy Cycles; Kitchen Dressers, Mangle, Furniture and Utensils; Lawn Mowers and Tools; Step Ladders, Lady's and Gent's Cycles, Perfection Oil Cooker, Bentwood Surgical Couch, and numerous other Items.

On View To-day, 10 till 12. Sale To-day at 12 o'clock. Purchasers to pay 5 per cent. Auction Fees.

JAMES ADAM & SONS,
Auctioneers and Appraisers,
17 MERRION ROW and 19 STEPHEN'S GREEN.

NOTICE.

JOHN J. WOODS,
SALESMASTER,
WOODSIDE LAIRAGE,
BIRKENHEAD.

The above-named, who resided in CARRICKMACROSS, COUNTY MONAGHAN, wishes to inform under the Notice of Clients that he has permanently taken up his residence at above, where he will be prepared to carry on as heretofore all sales of Cattle and Sheep. All letters and telegrams sent to above address will be immediately looked after. Mr. Woods attends all markets in Birkenhead and, if necessary, Wakefield and Manchester.

FOR SENDING ABROAD TO FRIENDS, the best Irish Paper is the "WEEKLY IRISH TIMES." Price Twopence.

SALES BY

JAS. J. ROONEY & CO., LTD.

LUSK LIVE STOCK SALE,

TUESDAY NEXT, 18th NOVEMBER, at 12.30.

IMMEDIATELY Under Live Stock Sale, we will Sell by AUCTION, on behalf of about 30 ACRES of PRIME GRAZING LANDS (in 3 Divisions), known as Tyrestown, for Patrick White, Esq.

COUNTY DUBLIN.

IMPORTANT DISPERSAL SALE AT

NEWTOWN, BALBRIGGAN,

Comprising
LIVE STOCK, FARM IMPLEMENTS, ROOT CROP, HAY, MACHINERY, HOUSEHOLD FURNITURE, ETC.

WE are favoured with instructions from the Administrators of the Will of Michael Maher, Esq., Deceased, to SELL BY PUBLIC AUCTION, on TUESDAY, 25th NOVEMBER, 1924, commencing at 11 o'clock a.m. sharp, the following valuable Farming Effects:—

LIVE STOCK.
60 3-year-old Prime Fully Bullocks.
13 Beef Heifers.
4 Milch Cows.
2 Working Horses.

OUTDOOR EFFECTS.
Fordson Tractor and Plough, Binder (McCormack), Fleight's Patent Cake Crusher, Chopper, Carts, Cart Harness, Trap Harness, Mowing Machine, Hay Kicker, Thistle Cutter, Cattle Feeding Pans, Forks, Shovels, Hay Seed Barrow, Root Cutter, Turnip Sower, etc.; Standard Motor Car (3-seater, 1919).

FARM PRODUCE.
Hay, Oats, Potatoes, Turnips, etc.

HOUSEHOLD FURNITURE.
Furniture will be on view on Monday, 24th November, from 2 to 4 o'clock.

Piano, Mahogany Sideboards, Hall Table and Dining Tables, Drawingroom Furniture, Overmantels, Chairs, Pictures, Writing Desks, Book Cases, Bedroom Furniture, Carpets, Plate, Ware, Glass and China, Cutlery, Kitchen and Dairy Utensils, etc.

A charge of 2/- each will be made at door day of Sale, which will be refunded to Purchasers.

Purchasers to pay 5 per cent. Auction Fees.

ORDER OF SALE.
11 o'clock sharp—FARM PRODUCE.
11.30 o'clock—OUTDOOR EFFECTS.
12 o'clock—LIVE STOCK.
1 o'clock—HOUSEHOLD FURNITURE.

JAS. J. ROONEY & CO., LTD.,
Auctioneers and Valuers, Cattle and Sheep Salesmen,
36 PRUSSIA STREET, DUBLIN.
'Phone No.—2420. Telegrams—"Auctions, Dublin."

COUNTY DUBLIN.

IMPORTANT SALE OF

VALUABLE GRAZING FARM AT MOORTOWN.

WE are favoured with instructions from W. J. Sheridan, Esq., to SELL BY PUBLIC AUCTION at CITY ARMS HOTEL, PRUSSIA STREET, DUBLIN, on THURSDAY, the 27th day of NOVEMBER, 1924, at 1.30 p.m., in One Lot, all his Interest and Goodwill in the following Valuable Holdings, containing:—

(1) Part of the Lands of Moortown, containing 220 acres 3 roods and 10 perches, Statute measure, in the Electoral Division of Clonmethan, Barony of Balrotherry West, in the County of Dublin, held in Fee-Simple, subject to an annuity to the Irish Land Commission of £131 5/4, as from 1st December, 1911, pursuant to the provisions of the Irish Land Act, 1903.

The Poor Law Valuation is £150.

(2) Part of the Lands of Moortown, containing 5 acres 2 roods and 25 perches, Statute measure, as above, and held as a judicial tenancy subject to the yearly rent of £6, fixed by an Order of the Land Commission dated 18th May, 1908, and which Holding is now subject to the provisions of the Irish Land Act, 1923, and in respect of which interest in fee-simple is available to the Irish Land Commission at the rate of £3 13/10 per annum.

The Poor Law Valuation of this holding is £24 5/-.

This desirable Holding, situated about 10 miles from Dublin, is well watered and fenced, and noted for its prime fattening qualities.

For further particulars apply to

Messrs. JOHN CLARK and CO., Solicitors, 11 Westmoreland street, Dublin, or

Messrs. JAMES J. ROONEY & CO., LTD.,
Auctioneers and Valuers, Cattle and Sheep Salesmen,
36 PRUSSIA STREET, DUBLIN.
'Phone No.—2420. Telegrams—"Auctions, Dublin."

PATRICK O'CONNOR & SON, Ltd. AUCTIONS.

NEXT TUESDAY, 18th NOVEMBER.
GAULSTOWN AND FORKSTOWN, DUNSHAUGHLIN.—For P. Monaghan, Esq., Lord and N. Martin, Esq.—Letting of 250 Acres Grazing. Sale at 12.30 o'clock.

NEXT WEDNESDAY, 19th NOVEMBER.
ALLENSWOOD, LUCAN.—For Mrs. Brendan.—Letting of 200 Acres Grazing, in divisions. Sale at 12.30 o'clock.

FRIDAY, 21st NOVEMBER.
OBERSTOWN HOUSE, LUSK.—For Mrs. Lynas.—Sale of 55 Cocks 2nd and 3rd Year Hay. Also 6 Young Draught Horses, Fat Cow, etc. Sale at 3 o'clock.

TUESDAY, 25th NOVEMBER.
HAMMONDSTOWN, ASHBOURNE.—For Mrs. Kennedy.—Letting of 400 Acres Grazing, in divisions. Sale at 12.30 o'clock.

SAME DAY.
PEACOCKSTOWN, RATOATH.—For Mrs. Kennedy.—Letting of 40 Acres Grazing, in divisions. Sale at 1.30 o'clock.

THURSDAY, 20th NOVEMBER.
INCHICORE, DUBLIN AND TRACTORS.

SALE OF PRIME FATTENING FARM,

WITH RESIDENCE AND OUTOFFICES, MARIAVILLE, MAYNOOTH, CO. KILDARE.
(Only 15 miles from Dublin).

Lot 1.—Those that piece of Meadow, containing 17a. 3r. 0p., Statute measure, with Residence, etc., held in fee-simple, subject to terminable Land Commission annuity of £102 2/10. Holdings discharged.

Lot 2.—Those that and those that 30a. 3r. 10p., Statute measure, held in fee-simple, subject to terminable Land Commission Annuity of £32 19/6. All equities discharged.

SAME DAY.
SALE, WITH CLEAR POSSESSION, OF

SHOP, DWELLINGHOUSE, Etc.,

Held on long lease at low rent,
26 NORTH KING STREET, DUBLIN.

FRIDAY, 28th NOVEMBER.
MONASTERY HOUSE, ENNISKERRY.—For Mrs. Fenton.—Letting of 40 Acres Grazing, in divisions.

PATRICK O'CONNOR & SON, Ltd.
M.I.A.A.,
Auctioneers, Valuers, and Cattle Salesmen,
49 QUEEN STREET, DUBLIN.

SALE TO-DAY AT 2 O'CLOCK.

11 SOUTH KING STREET.

FRUIT TREES, ROSES, SHRUBS,

CHOICE SELECTION.

ARTHUR JONES & SONS,

AUCTIONEERS AND VALUERS.

SALE TO-MORROW (FRIDAY), 14th NOVEMBER, OF

SPIRIT GROCERY PREMISES,

MOUNTAIN VIEW, KILL OF THE GRANGE, COUNTY DUBLIN.

JAMES ALLEN and SON have been instructed to SELL BY PUBLIC AUCTION, at their SALEROOMS, 73 MIDDLE ABBEY STREET, on TO-MORROW (FRIDAY), 14th INST., the Licensed Premises, "Mountain View," Kill of the Grange. Held under lease for 21 years at the weekly rent of £3. The Premises consist of a compact Licensed Premises, with modern living accommodation.

Sale at 12 o'clock sharp. Purchasers to pay 5 per cent. Auction Fees.

JAMES ALLEN & SON,
Auctioneers and Valuers,
73 MIDDLE ABBEY STREET, DUBLIN.

SALES BY PRIVATE TREATY.

EXECUTOR'S SALE.

FOR SALE, by Private Treaty, "MAYVILLE," 72 CLONLIFFE ROAD, held under lease 500 years, subject to £4 5s. Od. The Premises consist of entrance hall, two reception rooms, with sliding doors and verandah, opening to garden; five bedrooms, bath (h. and c.), electric light, gas cooker; garage; side and rear entrance; fowl run, etc. May be viewed any day, between the hours of 3 and 6 p.m. Offers to purchase (in writing) to JAMES FAGAN, Solicitor, 88 Rutland square, Dublin.

SHIPPING.

CUNARD LINE TO U.S.A.

FASTEST STEAMERS FROM IRELAND TO CANADA AND U.S.A.
CORK TO NEW YORK.
Laconia ..Sun., Nov. 16 Carmania ..Sun., Nov. 30
Caronia ..Sun., Nov. 23 Aurania ..Sun., Dec. 7
CORK TO BOSTON.
Lacania ..Sun., Nov. 16 Caronia ..Sun., Dec. 21
Carmania ..Sat., Nov. 29 Aquitania ..Fri., Jan. 2
CANADA
CORK TO HALIFAX, N.S.
Caronia ..Sun., Nov. 23 Carmania ..Sun., Feb. 8
Aurania ..Fri., Jan. 16 Aurania ..Sun., Feb. 22
From Belfast.
ALSO REGULAR SAILINGS FROM SOUTHAMPTON AND LIVERPOOL TO U.S.A. AND CANADA.

For further particulars apply CUNARD LINE, CUNARD WHITE STAR, CORK; 2 Albert square, Belfast, or Local Agents.

ELLERMAN LINES.

CITY HALL BUCKNALL.

WINTER SEASON to ZOYIT.

*City of London	9,064 Tons	Nov. 14	Accommodation for Passengers by Cargo Steamers. Cargo will be taken for Cape Town, Durban, Lourenco Marques, Beira, Chinde, Port Amelia, Mozambique, Zanzibar, Mombasa, Tanga, Dar-es-Salaam, Lindi, Mikindani, Port Herald